JUNE 28, 1916.—[PART II.

d 1881

ger's
EIGHTH
STREETS
OME 10063

Ribbons
19c yard

—and grows! Seems as if
summer's supply of these—

rmuslins—
Values — such as one would
ety is immense — and prices

t the Great
ins at $1.00
how resourceful are the fash-
nt is superior—in quality, de-

Petticoats—
—Of nainsook—lace and em-
broidery trimmed. Styles that
you will need and like to wear
all summer with light frocks—
$1.00.

Nainsook Drawers, 39c
rise of the sale—so exceptional as
e and styles secured to sell at 39c
couldn't make such drawers at less

e Crepe de Chine Lingerie
day)

NEWMARK'S PURE HIGH GRADE COFFEE

Satisfaction always
follows the use of
Newmark's Pure
High Grade Coffee
for it is always the
same, yesterday, to-
day and tomorrow.
The best grocers in
your neighborhood
always carry it.

Rich, Aromatic, Delicious, and It Never Varies.

Steel-cut, Chaffless

Newmark Bros.
Los Angeles.

(185)

FREE TRIAL
Grafonola
Player
THE ZELLE PIANO CO.

3 HOSIERY Specials

IT CURES THROUGH THE
know-do
PORE TREATMENT
(Japanese Secret)
DRAIN off rheumatic
impurities through pores
—Surprising results. Try it.
Three sizes—25c, 50c and $1

Electric $1
Irons

It is a mistake to jump at the wrong conclusion that all, or the most important news is to be found on the first page. Consult the index and the Summary, then read the entire time-get all the news of the day.

The Times

1781 1916

LOS ANGELES

In Two Parts—20 Pages
PART 1—TELEGRAPH SHEET—12 PAGES.

SATURDAY MORNING, JUNE 24, 1916.

Liberty Under Law—Equal Rights—True Industrial Freedom

PRICE 2½ CENTS | Delivered to Subscribers | At All Hotels and on Railway Trains, On Streets and News Stands, 3 Cents

Proximity.

PEACE BROUGHT NEARER BY GERMANIC REVERSES

Kaiser Turns from America to Spain in Quest of a Mediator.

BY FRANCIS W. HIRST,
Editor of "The Economist."

[BY ATLANTIC CABLE AND DIRECT WIRE—EXCLUSIVE DISPATCH.]

LONDON, June 23.—The war map has been altered considerably in our favor since the tremendous Russian drive into Austrian Galicia, and the sensational news that Turkey has lost Mecca. Without exaggerating the value of prestige, we may confidently assert that the fall of Mecca to the Sultan is a mortal blow.

These two events, following the great catastrophe, may bring the central powers a long way in the direction of terms which could be accepted. That the allied governments have reasonable views is indicated by the closing sentences of Sir William Goschen's letter printed in to-day's Times.

The depression in the stock markets is partly the natural reaction from the buoyancy of the last week, but is mainly due, I think, to the appreciation, shared with us by all of your Mexican embassy. Nevertheless, the fact that stands at 59, as against 72 in November, when minimum prices were removed, testifies to the wonderful confidence of our people and the vast reserves of wealth at their command.

I have held for certain that all these prices will be removed the end of July.

PEOPLE FARE WELL.

Britain is probably the only belligerent country in which the working classes as a whole are not feeling the strain, yet they are paying heavy war taxes for their own.

Many modifications were welcomed, but you will observe that McKenna surrendered on the question of revenue.

The supply of sugar seems impossible. This is satisfactory, as prices of jam and cherries have to be met at an enormous scale of consumption.

The appointment of the Scandinavian loan. The welcome given to the Scandinavian loan. The depression in the mark is attributed to the misfortunes of Austria and Turkey, and the internal economic distress in Germany.

DECLARES KAISER SEEKING PEACE.

BY ARTHUR S. DRAPER.

[BY ATLANTIC CABLE AND DIRECT WIRE—EXCLUSIVE DISPATCH.]

LONDON, June 23.—Discarding her bob-nailed boots of two months back, Germany is now sleuthing for peace in gum shoes. She tried out America and having found opposition to that country's acting as an agent of the Kaiser's she now dispatches a message via submarine to King Alfonso, who has already played an active part as a neutral in this war through his efforts along humanitarian lines on behalf of all the belligerents. The overtures have been going on for some time which culminated in the arrival of the U-35 at Cartagena with a letter ostensibly expressing the Emperor's thanks for the excellent care given the refugees from Kamerun.

The next step is the reported journey which may have already been begun of the Spanish Ambassador to Germany from Berlin to Madrid. Ostensibly he is going for a holiday, but there is every reason to believe that he bears a message from the Kaiser to the King. It would not be surprising if fresh peace overtures came from Spain within the next fortnight. There have been frequent rumors of late that Berlin and Madrid were in communication with each other. Madrid newspapers stated even a month ago that King Alfonso might negotiate peace overtures in the near future.

SOUNDS ALLIES.

I have the best authority for stating that Germany has never made direct peace overtures to the combined Entente allies, though on the other hand she has sounded separately all except Great Britain.

(Continued on Third Page.)

WORLD'S NEWS IN TODAY'S TIMES.

The Foremost Events of Yesterday: (1) Mexico. (2) (3) The Russian Offensive. (4) New Signs of in Europe. (5) Strike Disorders at Los Angeles (6) The Knights Templar Conclave. (7) Con- (8) Militia Mobilization.

INDEX.

Page to Write Another Note.
Of State Troops Below Border.
Bill is Agreed Upon.
Union Extortionists.
Repel Three Attacks.
Wins Annual Regatta.
Items from Southland Counties.
Religious News: Sermon Topics.
Births: Vital Record.
Fish Story in Flower Language.
Purple Mass of Colors.
Head of Catholic Diocese.
Bankers' Pun Points: Verse.
Home Course of a Million.
Markets: Stocks and Bonds.
Marine: Shipping Notes.
Courts: City Hall, Courts.

SUMMARY.

WEATHER. Clear. Wind at 5 p. m.; velocity, 9 miles. Thermometer, 72 deg.; lowest, 56 deg.; Fair Saturday, continued fair Sunday; moderate weather report on page of Part I.

CITY. Many and representative citizens of the city united in a request for adequate police protection at the harbor during the strike.

MUSIC. Program of music was told in the story of a great floral pageant.

CHURCH. Announcement that Rt. Rev. McCort, auxiliary bishop of Cleveland, was appointed bishop of Monterey and Los Angeles indicated the diocese may be divided.

POLITICS. Petition for the improvement of First street brought out a project for a viaduct.

CITY. Ballot and presentation marked the close of the career of the Templar conclave.

IRRIGATION. Imperial irrigation district refuses to buy the valley irrigation system of the Southern Pacific in exchange for $3,000,000 bonds of the district.

RAILROADS. Special trains to entrain today, three of which are prepared to leave Los Angeles.

CALIFORNIA. Long Beach boys have defied the police authorities and held a dance.

MINERALS. Oil capitalists are seeking water rights to the water of the Kern River.

MISCELLANEOUS. Valley folks held an outdoor picnic.

PACIFIC SLOPE. Longshoremen's strike is resumed in north.

A bridge of the Great Northern road near Great Falls, Mont., was partially destroyed by a flood.

GENERAL EASTERN. Kansas issues its annual call for farm hands.

Progressives decide to support Hughes.

WASHINGTON. Full authority for President Wilson to proceed with federalization of the militia was voted by the House yesterday.

Four battle cruisers to be built this year.

MEXICO. Americans led into trap at Carrizal.

Bandits make another raid across the border.

FOREIGN. Fiji islanders for service with the allies have arrived at Honolulu en route to the front.

THE GREAT WAR. The Situation to Date: The Russians have advanced further into Bukowina in their pursuit of Gen. Pflanzer's forces.

COMMENT ON THE SITUATION.

The Germans have gained another step in their progress toward Verdun by capturing French positions northeast of that fortress. Fighting along a front of more than three miles on the right bank of the Meuse, the German forces, following the usual artillery bombardment and in the face of violent fire from French guns, carried the French first-line trenches between Hills Nos. 321 and 320, and also the Thiaumont fort. At the same time the Germans have held back the advance of the Russian forces from Dvinsk to the Galician border. Fierce fighting marked the advance toward Verdun, Paris declares in admitting the loss of the trenches and the Thiaumont work. Farther along the fighting line the Germans reached Fleury, about three and one-half miles northeast of Verdun, but Paris says they were repulsed there by a violent counter-attack. Paris states the attacks on the woods of Vaux, Chapitre, Fumines, Chenois and on the Damloup battery were broken and repulsed. South of the Damloup battery, in the sector of Moulainville, and on the left bank of the Meuse, in the region of Hill No. 304 and Le Mont Homme, the French positions are being heavily bombarded by the German guns.

The situation in Mexico remains in status quo with the army headquarters still awaiting absolutely authentic reports of the battle at Carrizal. The opinion is gradually growing, however, that two troops of the Tenth Cavalry were practically wiped out as a result of the Mexican ambush.

TOLL OF LIVES IN NEEDLES FIRE.

[BY DIRECT WIRE—EXCLUSIVE DISPATCH.]

NEEDLES (Cal.) June 24.—The Riverside hotel and all the block in which it is situated are burning and many people are reported to have lost their lives. The fire department is unable to cope with the flames. The Nugget office and several big stores are apparently doomed. Nick Jasreiss, a prominent mining man, is among the lost. It will be impossible for hours to know the names of all who were burned to death. The fire started at 1:15 a.m. All the buildings are frame and burn like paper.

Triangle.

GERMAN WEDGE IS DRIVING IN.

MOST VIOLENT ATTACK AT VERDUN IN FOUR MONTHS.

French Refuse to Become Alarmed in Spite of the Fact the Gains are the Greatest Yet Made by the Invaders—Defenders are Relying on Counter-attacks.

BY ARTHUR S. DRAPER.

[BY ATLANTIC CABLE AND DIRECT WIRE—EXCLUSIVE DISPATCH.]

LONDON, June 23.—With tremendous blows, the German wedge at Verdun was driven farther in today, until tonight its point is but three and a half miles from the heart of the fortress.

Before one of the most violent assaults since the beginning of the attack four months ago, the Germans carried the French first line trenches between Hills 320 and 321, east of the Meuse, captured the Thiaumont works, and penetrated to the village of Fluery. A French counter-attack now raging with the greatest violence has already driven them out of the latter place.

Coincident with this assault, delivered over a front of more than three miles, the artillery bombardment of Hill 304 and Le Mort Homme, west of the Meuse, was renewed with fresh violence. Infantry attacks at these points are momentarily expected by the French. In the Champagne also three assaults followed intense shellings, but broke down before the French curtain of fire.

But despite the German gains today, the most far-reaching since the capture of Vaux, French observers refuse to be alarmed. They admit that further progress at Thiaumont and Fluery would put Gen. Nivelle's lines in a serious position. The Germans would thus be able to command the Meuse behind Verdun itself, and with their artillery sweeping the bridges would be able to force the French to evacuate the whole east bank of the river.

Such a possibility is not even seriously considered. Observers are confident that French counter-attacks will still be able, as they have in the past, to force the Germans from any position that is too menacing. They also point out that the sector of today's attack is perhaps the most difficult of all the defenses east of the Meuse.

Behind Fort Thiaumont and the village of Fleury are the triangle of French forts of Souville, St. Michel and Belleville. Guns from these positions have been able to prevent any advances from Forts Douaumont and Vaux, even after they fell in German hands.

Military opinion, on the other hand, is inclined to be optimistic over today's attacks. In their widespread character is seen a final supreme effort by the Germans to storm the fortress and end the Verdun adventure in order that they may turn to meet the Russian menace.

The Germans have made no secrets of their fear of a Russian advance. Since their failure to annihilate the armies of the Czar last fall they have exhausted every resource of invention in attempting to make their lines in the east impregnable. And now that the Austrian collapse has shown how easily these can be swept aside, there is a great deal of uneasiness in Berlin. Already Gen. Kouropatkin is hammering at Von Hindenburg's lines of landsturm, seeking their weakest link.

By a great show of action in the west, observers believe the Germans are seeking to cover the transfer of troops to oppose the Russians. They realize that they have only to disclose their weakness in France to bring on a general Anglo-French offensive. It is this situation of Germany caught between an offensive on two fronts, predicted by Bernhardi, that the allies have been seeking to bring about.

DRAW CLOSER TO VERDUN.

Germans Within Three and a Half Miles of the Place.

[BY ATLANTIC CABLE AND A. P.]

PARIS, June 23, 12:30 p.m.—In fierce fighting in the region northeast of Verdun the Germans today carried French first line trenches between Hills 321 and 320 and also the Thiaumont works, according to the French official communication issued tonight. The Germans also drove their attack to the village of Fleury, about three and one-half miles northeast of Verdun, but here they were repulsed. In the other sectors of this region heavy offensives by the Germans were stopped by the French fire.

Words, Words, Words.

NOTE TO CARRANZA PROMISED BY WILSON.

President Banks on Co-operation of Entente Allies and Latin America.

BY JOHN CALDAN O'LAUGHLIN.

[BY DIRECT WIRE—EXCLUSIVE DISPATCH.]

WASHINGTON BUREAU OF THE TIMES, June 23.—As a result of careful consideration given to the Mexican situation by the Cabinet today, a policy was determined upon in connection with the Carrizal incident.

The President and his advisers decided to take no action with reference to the attack ordered by Gen. Gomez upon two troops of the Tenth Cavalry until all the facts have been placed before them.

A preliminary report was received by the War Department today from Gen. Pershing, which directly charges the Mexican officer with treachery in that he parleyed with the American commander until his forces were strategically disposed, when he retired and opened fire. In view of the importance of the matter, it is imperative in the judgment of the President that the exact facts should be established.

Gen. Pershing has been instructed to make a thorough investigation and to present a report with his conclusions.

NOTE TO CARRANZA.

When the report arrives, the President will prepare a note to Gen. Carranza, in which he will recite all the circumstances. It is not at all unlikely that in this communication he will refer to the Mazatlan boat incident and to the fight which took place at Parral some weeks ago. He will demand the punishment of Gen. Trevino, under whose orders Gen. Gomez acted, and he will insist that there should be a modification of the orders issued through Trevino, in order that there may be no repetition of the Carrizal affair.

The allied powers of Europe and the Latin-American governments will urge Carranza to comply with the demands of the President and thus avoid conflict which can have but one consequence—American occupation. Senor Arredondo, the Mexican confidential agent here, spent the day calling upon his colleagues of the Pan-American corps, explaining the situation of his government and arguing that the sympathy of the world ought to be favorable to Mexico, rather than the United States. Some of the members of the corps are desirous of proposing mediation, but they are being held back by ministers who claim that if the proposal were rejected the situation would be aggravated. Both Mexico and the Wilson administration are strenuously seeking the friendship of the nations of Central and South America.

There is little doubt that the sympathy of all Pan-America will be largely with Mexico because of the fear and mistrust entertained of this country. It is pointed out that the Wilson administration has extended the policy of financial protectorates originated by Roosevelt in the case of Cuba and Santo Domingo, to Nicaragua and Hayti, and that, while he has been insisting that the United States has no desire for additional territory, his words cannot bind the American people. Mr. Wilson may be defeated in November and Mr. Hughes might find it expedient if the war should be prolonged to insist on compensation in the way of territory of Northern Mexico. Central and South America will urge Carranza to make concessions to the United States, and whether war comes or not depends largely upon the result of their effort.

FINAL ISSUE POSTPONED.

The course determined upon by the President will postpone a final issue, and the time obtained thereby will be utilized in making further preparations for intervention should such action be required. A member of the Cabinet today said he would not say that war is inevitable. "But," he added, "we have a problem on our hands that I doubt can be solved in any other way than by the rifle."

A high official of the War Department asserted that every moment now is golden. The National Guardsmen, patriotic though they are, will require some time for the toughening process to be effective and to learn thoroughly the business of a soldier. Gen. Barry in Chicago reported to the War Department today that the mobilization of the National Guard in his department was proceeding satisfactorily and without a hitch. Gen. Barry has been instructed in common with other department heads to "send to points designated by Gen. Funston each

(Continued on Second Page.)

Urgent.

ASK PROTECTION FOR LIFE AND PROPERTY.

Desperate Situation at the Harbor, Where Imported Sluggers Threaten Repetition of Bloody Scenes of Six Years Ago, is Put Squarely up to Municipal Authorities and Police Chief with Demand for Action.

THERE have been attempts at murder at San Pedro and there are today loud threats of assassination and arson. Blood will be shed and buildings will be burned unless protection is furnished. Vicious criminals are defying the laws, and a state of war prevails. Chief of Police Snively, you are the man the city and citizens look to for protection against slaughter and rapine. If a mob should attack the First National Bank in Los Angeles and shoot down citizens on Seventh street, you would not wait for an order from the City Council before taking action, would you? Would you not rush uniformed and armed men of your regular force to the spot and suppress the rioting, even if a crossing was left without a traffic officer? Chief Snively, the situation at San Pedro calls for similar action. Call off some of your officers from peaceful pursuits and place them where honest citizens' lives are in danger every minute. That is what Los Angeles expects of you, Chief Snively, and there can be no excuse for not doing it.

Despite the threats of rapacious walking delegates, who have inflamed the longshoremen at the harbor to a point of murder and arson, to "win this strike if we have to kill every policeman sent here to interfere and burn San Pedro to the ground," and in the face of urgent appeals made by prominent and law-abiding citizens for protection against destruction of life and property, the Council yesterday refused to take a decisive step in the matter. It passed an emergency ordinance giving Chief Snively authority to appoint as many special officers as may be needed, but refused to make provision for their payment.

Such a weak-kneed policy on the part of the Council, Fred Wheeler, the Socialistic member of which insisted that the ordinance be amended so as to give the Chief authority to appoint not more than 300 men without pay under any circumstances, leaves this most dangerous situation in the hands of the head of the police department for solution. The full responsibility, probably the gravest since the murderous attacks by union agitators in 1910, when lawless gangs invaded the city for months, lies now with the Chief, who is sworn to protect the lives and property of our citizens.

The impassioned appeals made yesterday to the Council on behalf of citizens who live in San Pedro and own large property interests there were for protection and nothing else. Nothing was said about the employment of an extra force of men to assist in settling the strike. That is a matter which the lumbermen and others doing business at the wharves will take care of.

VIOLENCE EXPECTED.

On next Monday or Tuesday it is planned by the lumbermen to open their yards, and the strikers, reinforced by imported thugs, have threatened to keep the yards closed at any cost. Their depredations of a few days ago, when innocent men were struck down and beaten almost into insensibility because they had been invoking their inalienable rights as citizens to work for whom they pleased and for what remuneration they pleased, are sufficient to warn the Chief of Police as to what may reasonably be expected when the yards are opened. Whether given the united support of a vacillating Council, Chief Snively must cope with the situation and must do so with determination.

That a state of civil war exists at the harbor, and that even 500 armed men may not be able to restore order once the riotous mobs begin to wage a campaign of wholesale destruction, is generally accepted. Even members of the City Council admit that such a condition is more than probable when business men at San Pedro attempt to exercise their rights.

While the Council had the matter under consideration yesterday Councilman Topham said: "We are going to keep the peace down there if we have to break the city treasury to do it. We will keep the peace in this city and we hope that the strikers will keep the peace and that the lumber companies will do the same. However, we will do our duty if it takes every cent the city has."

The statement had the right ring, but when the ordinance was finally prepared for adoption no provision was made for paying the special officers.

Chief Snively said that in case of a riot it will take at least twelve hours to round up a force of 300 extra patrolmen, and the action of the Council was described by some of the business men in the Council chamber as a policy that compares with buying hose after a fire is started.

FIVE HUNDRED NEEDED.

E. G. Judah, president of the Merchants' and Manufacturers' Association, appeared before the Council and asked that provision be made for the employment of 500 extra patrolmen. He declared that no less than this number will be needed when the lumber yards are

(Continued on Fourth Page.)

Bulletins.

[BY A. P. NIGHT WIRE.]

NACO (Ariz.) June 23.—Communication across the line here practically has ceased today. Supplies other than foodstuffs and all freight cars were held on the American side. A telephone report received here today by the officials of a mining company from Cananea stated that the shell and cartridge plant operated by the de facto government at Cananea was dismantled yesterday and sent to Hermosillo, the State capital, on a special train.

NEW YORK, June 23.—For the purpose of rushing to completion the nation-wide inventory of industrial plants producing munitions and other supply plants needed in time of war, the War Department has assigned five officers of the regular service to assist the Committee on Industrial Preparedness of the Naval Consulting Board of the United States.

The business men of the country, it was announced tonight, continue to respond in a most patriotic manner to the committee's appeal for information, with the result that the inventory of industrial plants is progressing rapidly.

MERCEDES (Tex.) June 23.—Forty Mexican bandits crossed the Rio Grande tonight into the district south of Harlingen, Tex., according to reports received here. A company of the Twenty-sixth Infantry, it is reported, was sent from Harlingen to intercept them. Col. A. P. Blocksom, commanding the Third Artillery stationed at Mercedes, had no official confirmation of the crossing.

Battery A, Texas National Guard, passed through here tonight en route to Rio Grande City, where bandits have been reported threatening.

Haven.

AMERICANS FLOCK INTO VERA CRUZ.

CITY IS FILLED WITH REFUGEES ANXIOUS TO LEAVE.

Hotels, Rooming-houses and the Battleship Nebraska are Jammed with Men, Women and Children—None are Molested by the Mexicans.

[BY A. P. NIGHT WIRE.]

VERA CRUZ, June 23.—Vera Cruz is filled with refugee Americans awaiting opportunity to sail for the United States. Every train arriving here brings from fifty to 100 men, women and children who expect to embark on transports, but as yet no steamer has arrived, with the result that the hotels and rooming-houses are filled with Americans on their way home.

Many have taken advantage of Consul Canada's instructions and now are quartered on board the battleship Nebraska, where they are awaiting transfer to the first available steamship bound for the United States.

Tonight a special train of ten box cars carrying from 500 to 600 refugees is expected. As all available rooming space now is occupied many of these persons will be compelled to walk the streets unless it is possible for them to be carried to the battleship. Special launches are being run to the Nebraska at intervals of two hours, and during the forenoon today these have been crowded with those seeking safe quarters.

Consul Canada said today that it was unlikely that a transport would reach here before June 28, and that the problem of taking care of the many Americans arriving daily was becoming a serious one.

Everywhere the order of Gen. Carranza not to molest those Americans who are seeking to leave the country has been scrupulously obeyed.

DON'T LET MEXICANS GET YOUR GOAT.

[BY DIRECT WIRE—EXCLUSIVE DISPATCH.]

SYRACUSE (N. Y.) June 23.—"Don't let the Mexicans get your goat," was the inscription on the collar of a goat presented to Battery A, First Field Artillery, ordered to the Mexican border and which will leave next Sunday night. The goat was the mascot gift of the Knickerbocker players at the Empire Theater here, and was given from the stage to the soldiers amid the greatest enthusiasm ever shown in a Syracuse theater. The goat was accepted by Capt. Guido Verbeck, commanding officer of Battery A.

Tactics.

WAR SCARE IN EL PASO TO SMOKE OUT MEXICANS.

Maneuver by Gen. Bell's Men to Locate Forces Lurking in the Hills.

BY HARRY CARR.

[BY DIRECT WIRE—EXCLUSIVE DISPATCH.]

EL PASO, June 23.—A rifle bullet went screeching over the heads of the bridge guards at 9:30 tonight. The men of the infantry detachment jumped into the trenches down by the railroad tracks. The sergeant of the guard snatched off the straw hat of one of the correspondents and threw it down where it would not attract rifle fire.

Up in the artillery positions in the hills back of El Paso the men threw their pipes down and rushed to their stations. The trumpeter of the guard out at Fort Bliss licked his lips and got ready to sound "To Arms!"

That's the way wars begin, and two or three thousand soldiers on our side of the line held their breaths and listened for the next shot that would tell them the period of watchful waiting was done. But all they could hear was the muddy gurgle of the Rio Grande out in the darkness. A ruthlessly accurate Associated Press reporter telephoned to the Mexican commander at Juarez and was informed by a suave voice that it was only an accident. One of the civil guard, armed with a rifle for the first time, got to tinkering with the thing as he walked his beat and it went off by mistake.

The battle was over.

ORDERS OUT ALL TROOPS.

It was a day and a night of terror for Juarez. For the moral effect, Gen. Bell ordered out all the troops defending El Paso. The intention was to smoke out the defense of Juarez, to see whether the Mexican troops have really been sent away or are lurking somewhere in the hills, laying a trap for the Americans. Whether or not he found out what he wanted to know, Gen. Bell's little drama threw Gen. Gonzales and Gen. Garcia, the eminent Mexican commanders, into a collaborate cat fit. Since 3 o'clock this afternoon Juarez has been the worst scared town on the map.

Gen. Garcia telephoned a message to the American reporters that sounded like the sub-title of a movie drama. He said he expected to be attacked by the American forces but the Mexicans would defend themselves to the last drop of blood.

The soldiers really seemed to have gone, but every man in the town big enough to pack a gun produced a weapon and strutted around town, waiting for the Americans. The street car conductors as they came over the bridge, said that the town looked like a scene in a border melodrama. Mexicans were walking the streets with every kind of weapon from old pistols to shotguns. The street-car men reported that little children hardly big enough to lift a gun were armed with the others. Women also carried guns.

It was evident that the soldiers had really pulled out. There are reports tonight that some of the soldiers have been recalled and that the troop trains are returning pell mell to Juarez.

FEW TROOPS IN JUAREZ.

The only soldiers that actually seem left in the town are the officers of Gonzales's staff and about 100 tattered Mexican cavalrymen who composed his bodyguard. The rest have left for the south to reinforce Obregon. The evacuation seems complete. Early this morning before daybreak the sky was lit with the flames of a fire that proved to be from eleven burning railroad cars. The evident purpose in destroying these cars was to make a grand getaway and destroy all rolling stock that could not be taken, so the Americans could not use the cars in their invasion.

It was announced in Juarez that free transportation would be given on the railroad and that a train would take out all the citizens who wanted to leave Juarez for the south late this afternoon.

Meanwhile other trains had taken away hundreds of young men who had been pressed into the military service since last night.

Immigration officials noted this morning the absence of Mexican workingmen who have been coming over into El Paso every day for years. In their place came women and old men. In their curious, ragged, pathetic procession across the bridge this morning there were no men of military age to speak of.

Early in the afternoon the troop train pulled out. On the top of the tallest building in El Paso the government had an expert with a field telescope and through this telescope could be made out the box cars with bedding piled on top, the mark of a Mexican troop train.

GEN. BELL WORRIED.

Gen. Bell had been warned by his secret service men that the Mexicans had laid a trap for the American troops; that several thousand Mexican troops had only been withdrawn into the hills ready to ambuscade the United States soldiers as they came across.

Gen. Bell planned a clever coup to determine whether this was so. Without previous warning, all the troops in this district were suddenly ordered into the field. Through demure and sober residence streets tramped long lines of artillery trotting to their positions. Silhouetted against the jagged line of hills back of town, you could see tiny figures bustling about the positions where the heavy artillery threatened the whole valley.

Everybody in El Paso who could raise the price of a taxi tore around in furious excitement. Mamma dashed down to rescue papa and drag him off home before the battle should begin. I was one of the dashers.

Down in Fourth street in a dingy part of town we came upon the colonel of the Seventh Infantry sitting on the curbing with his staff standing around him and the orderlies holding the horses out in the

(Continued on Second Page.)

Significant.

IT'S WAR IN REALITY, THE VIEW IN CONGRESS.

Republicans Attack Policy of Administration and Insist President Should Have Informed the House of Emergency Instead of Expecting it to Act in Mexican Crisis on its Own Initiative.

[BY A. P. NIGHT WIRE.]

WASHINGTON, June 23.—Legislative approval of President Wilson's use of the National Guard in the Mexican crisis was voted almost unanimously by the House today in adopting a resolution declaring the existence of an emergency and giving the President a free hand to draft as Federal soldiers all guardsmen willing to take the required oath. The Senate is expected to concur tomorrow.

A million dollars would be appropriated by the resolution to aid dependent families of the guardsmen so drafted. Distribution of the fund will be left to the War Department with the restriction that no family should receive more than $50 a month.

Only two Representatives, a Socialist and a Democrat, voted against the resolution. During the debate preceding its adoption, several Republicans attacked the administration's Mexican policy, and insisted that President Wilson should have informed Congress of the emergency instead of expecting it to act on its own initiative. No one attempted to deny, however, that an emergency had arisen, and Republican Leader Mann, former Speaker Cannon and others declared that in reality a state of war exists.

CHAIRMAN HAY'S VIEW.

Chairman Hay of the Military Committee, author of the resolution, told the House that it was presented by the administration as a measure necessary in the present situation and not as a declaration that a state of war exists or was to be contemplated.

As introduced the resolution merely authorized the President to draft guardsmen, "whenever, in his opinion, an emergency exists which demands the use of troops in addition to the regular army."

The amendment declaring that in the opinion of Congress such an emergency has arisen now was offered by Representative Hay himself and was adopted unanimously. After consultation with Mr. Mann, Mr. Hay also changed the language of the resolution so that the period of service for which guardsmen could be drafted would be limited to three years.

A provision for relief of guardsmen's families had been prepared by Chairman Hay as a separate bill. After the resolution was under debate, he decided to incorporate a relief appropriation in it and when the amendment was offered it was adopted unanimously. A proposal by Representative Gardner to extend similar aid to the families of the regular army men was ruled out of order.

SENT TO THE SENATE.

As soon as the final vote on the resolution had been taken it was sent over to the Senate, where it arrived just as adjournment was being taken. It was referred to the Military Committee with the announcement that unanimous consent would be asked to consider it tomorrow.

A proposal to authorize the President to draft members of the Naval Militia in time of emergency also was introduced in the House today. It was attached to a Naval Militia pay bill submitted by Chairman Padgett of the Naval Committee and would give authority for enrollment of naval militiamen as "national naval volunteers" whenever the President should see fit to call on them. The refusal of more than a hundred members of the National Guard of Texas, Arizona and New Mexico to enter the Federal service in response to the President's call found an echo during the debate today, Representative Gardner announcing he would offer a resolution for a Congressional investigation and Chairman Hay announcing that he would do everything possible to see that such a proposal if introduced was promptly reported by the Military Committee. Later Mr. Gardner did introduce a resolution and it went to the committee.

The text of the resolution as adopted follows:

"Resolved by the Senate and

(Continued on Fifth Page.)

Hundred Thousand National Guardsmen to be Placed at Gen. Funston's Disposal at Once

Decisive.

RED TAPE CAST ASIDE IN MEXICAN EMERGENCY

State Troops will be Available for Use Outside of United States.

[BY A. P. NIGHT WIRE.]

WASHINGTON, June 23.—National Guard organizations throughout the country were straining every nerve tonight to prepare for active service on the Mexican border. New orders flashed over the wires by Secretary Baker bore a call for haste.

Red tape was cast aside and authorization given under which the State soldiers will be rushed to reinforce the border guards at the earliest possible moment. The entire army of 100,000 men summoned by President Wilson's call was placed directly at Gen. Funston's disposal.

Congress also took vigorous and far-reaching action. A resolution adopted in the House by a vote of 333 to 3 declares that an emergency calling for the use of troops in addition to regulars now exists, and authorizes the President to draft immediately into the service of the United States all members of the National Guard who subscribe to the new oath for that service. In effect the measure gives legislative approval of President Wilson's call on State soldiers and provides for their use in or out of the United States. It also furnishes new machinery with which to hasten the strengthening of the border guard.

SENATE ACTS TODAY.

The Senate probably will pass the resolution tomorrow.

Diplomatic aspects of the crisis virtually were unchanged. President Wilson could reach no final decision as to action resulting from the attack by Mexican troops upon American cavalrymen at Carrizal or upon American blue jackets at Mazatlan. Only a preliminary and inconclusive report on the Carrizal clash came from Gen. Pershing during the day. It was based on the statement of stragglers and no word on the Mazatlan incident will follow until a full report comes from Admiral Winslow, commanding the Pacific fleet, who has been ordered to the scene to make a personal investigation.

As the situation stands at the State Department, only preliminary reports on each incident have been received from war and naval officials, transmitted as matters of information. When the record is complete in each department, formal accounts will be submitted to Secretary Lansing and the action of the United States then will be determined.

COURSE OF UNITED STATES.

Evidence now in hand is believed to be sufficient to show that Carranza sympathizers or officials probably will be held responsible in both cases. Indications are that the Washington government will stand on the reports of its own officers and refute the assertions of the Mexican government, officially presented here, that Americans were the aggressors, or that irresponsible individuals precipitated the clash. It was thought probable tonight that the President would demand that Carranza repudiate the acts and punish those responsible.

Mr. Wilson and his Cabinet discussed the Mexican crisis fully today, but pending the receipt of final reports on the occurrences at Carrizal and Mazatlan, no course could be mapped out. The only announcement made after the meeting was that the policy of the government was unchanged.

Further reports from Gen. Pershing were expected hourly.

New indications came today that Carranza and his advisers, impressed by the arguments of European representatives or the ominous significance of the preparations for war orders by President Wilson, were searching for a peaceful solution of the dispute they have raised. Eliseo Arredondo, Mexican Ambassador-designate, made the rounds of the Latin-American embassies and legations with assurances from his government that Mexican troops had no aggressive purpose against the American columns, and would attack only if the Americans were on the offensive. His advices, however, did not say that the State Department has as yet obtained no confirmation through Special Agent Rodgers of reports that Carranza himself directed Gen. Trevino to notify Gen. Pershing that any movement of his troops except toward the border would be resisted. Gen. Pershing's report of the warning from Trevino was transmitted to Mexico City some days ago.

ARREDONDO REASSURED.

Mr. Arredondo was assured by diplomats on whom he called that their governments earnestly hoped peace would be preserved between the United States and Mexico. Those he saw included Ambassador Naon of Argentina, who came here today from his summer home in Massachusetts to inquire into the Mexican situation. If the Mexican representative's purpose was to initiate some step toward an offer of mediation, it had not borne fruit tonight. Secretary Lansing said no suggestion that the dispute be submitted to arbitration had come from any quarter.

Progress.

TWO SAN JOSE COMPANIES AT MINIMUM STRENGTH.

[BY A. P. NIGHT WIRE.]

SAN JOSE, June 23.—Cos. B and M, Fifth Infantry, N.G.C., recruited to minimum strength today, and an effort is being made to bring them to the full war strength of 144 men and three officers. Officers of the battalions are confident that this can be done if the present rate of applications for enlistment is kept up.

The hospital detachment, under command of Maj. F. H. Paterson, has also been recruited to full war strength and is ready to report. Because of the stringent requirements of the physical examination fully thirty per cent. of the applicants for enrollment have been rejected during the past three days.

Capt. C. M. Stout of Co. B, who was stricken suddenly with pneumonia yesterday morning, was reported slightly improved this evening. Only slight hope is held out for his recovery.

Headed by Maj. L. M. Farrell and staff, the two local companies, followed by hundreds of citizens, greeted Co. L, Second Infantry, from Watsonville, upon their arrival here on their way to Sacramento this afternoon.

The two local companies were moved from Armory Hall this morning and placed under canvas in order to improve the sanitary conditions.

Maj. John B. Shea of the Moose Lodge Defenders, notified National Guard officers here today that the organization had a complete machine gun company which will volunteer in a body if needed.

Salutary.

RED-TONGUED ORATOR FORCED TO SALUTE FLAG.

[BY DIRECT WIRE—EXCLUSIVE DISPATCH.]

IOLA (Kan.) June 23.—Incensed at the report that an itinerant Socialist speaker had insulted the flag in a speech in Courthouse Park last night, a crowd of business men forced the speaker to salute the flag. Persons who heard the speech say the Socialist's arraignment of the country's military system was bitter and that almost every sentence contained epithets tending to provoke people to wrath.

The Socialist was caught in a drug store, where he had gone to call for police protection. The officers did not interfere until he had doffed his hat to the flag, denied he had insulted it and declared his love for Old Glory.

With its signal corps on the way to Fort Riley, Iola virtually burns with patriotism and the least criticism of the flag or the country is promptly resented.

Advance.

INVASION OF GREECE BEGUN BY BULGARIANS.

[BY ATLANTIC CABLE AND DIRECT WIRE—EXCLUSIVE DISPATCH.]

SALONIKA, June 23.—A special dispatch to the London Daily Chronicle says: It is stated here on good authority that the Bulgarians are marching toward the important fort of Feapetra. From the same source I learn that the Bulgarians have crossed the river Mesta, which for some length inland from its mouth forms the frontier between Greek Macedonia and Bulgaria. The news with regard to Feapetra is that patrol combats are reported from the Kupa and Osen regions, where some movements by enemy forces are reported.

Enemy airmen have been active in the Vardar region, but have not accomplished any material damage. Artillery has been active today on the front as usual.

A combined British and French squadron bombarded Qumuldjina, this being the first occasion on which British airmen have taken part in a raid in this region. Veles was again bombarded by French airmen.

MILLION MEXICANS WILL AID CARRANZA.

[BY A. P. DAY WIRE.]

EL PASO (Tex.) June 23.—The Mexican government states that fully a million men have offered to take up arms in defense of their country since the crisis with Washington came to a head, according to a dispatch from Mexico City to the Consulate here today.

Help Us Serve You

by telephoning your Sunday ads. to The Times Friday or early Saturday.

MINISTERS' SONS IN OREGON MILITIA.

[BY A. P. NIGHT WIRE.]

CAMP WITHYCOMBE (Or.) June 23.—Three sons of ministers of Stockton, Cal., were on duty today with Company A, from McMinnville, Or., having hurried here from California when they heard that the Oregon militia was mobilizing. They are Charles Confort, Jr., Harold Confort and Robert W. Travis. They joined Company A while they were students at McMinnville college.

MORE SUPPLIES FOR MEXICANS.

Flour and Other Foods, and Motor Trucks, are Sent into Juarez.

[BY A. P. NIGHT WIRE.]

EL PASO (Tex.) June 23.—United States customs officials allowed a number of wagon-loads of flour and other foods to cross to Juarez today. Officials decline to say whether they have been ordered to enforce an embargo on other than small quantities of supplies for civilian use. Three motor trucks, bought by the Carranza government, were taken to Juarez today without any protest by the American customs officials.

Note to Carranza.

(Continued from First Page.)

regiment, separate battalion or other separate organization the moment it is reported reasonably ready for field service." The equipment, where deficient, will be supplied at the border. It is believed that some of the Illinois troops will be ready to start next week. Most of the guard organizations admitted they lack training, and it is important if they are to be of value they should be drilled and taught how to ride when in cavalry commands, and to shoot.

RECOGNIZES EMERGENCY.

Congress today recognized the existence of "an emergency" in connection with Mexico by passing the Hay resolution transforming the National Guard into a Federal force. The original resolution presented by Mr. Hay declared that "whenever, in his opinion, an emergency exists which demands the use of troops in addition to the regular army of the United States, the President is hereby authorized to draft into the military service of the United States any or all members of the National Guard to serve for the period of emergency unless sooner discharged." The language was changed so that the resolution adopted reads as follows:

"That it is the opinion of the Congress of the United States whereas an emergency exists which demands the use of troops in addition to the regular army, the President be, and he is hereby authorized, to draft into the United States Army any or all the members of the National Guard."

The Republicans, led by Congressman Mann, vigorously attacked the resolution on the ground that Congress had not been informed whether an emergency exists, and urged that it was the duty of the President to appear before the national Legislature and present the facts upon which to base an opinion. Other Republicans, including Representative Chiperfield, of Illinois, argued that such a resolution would impose indefinite service upon National Guardsmen. Mr. Hay answered his critics by the following statement:

"I am authorized to say that the President believes an emergency is present and it is absolutely necessary to command the services of the militia."

Only two members voted against the resolution—London (Soc.,) New York, and Huddleston (Dem.,) Alabama.

Senator Stone saw Secretary Lansing today. Leaving the State Department he expressed the opinion that no necessity exists for action by Congress at this time in connection with Mexico.

Criticism.

TREVINO BLAMES ARMY OFFICERS.

SAYS AMERICANS ARE CAUSE OF PRESENT TROUBLE.

Declares They Show Disrespect Both to the Feelings and Property of the Mexicans and Contemptuously Ignore the Wishes of His Government.

[BY A. P. DAY WIRE.]

CHIHUAHUA CITY (Mex.) June 23.—Criticism of American military men, who, he said, have caused all the trouble between Mexico and the United States, was made by Gen. Jacinto Trevino, military commander of the northeast, in an interview with the Associated Press today.

Gen. Trevino said that Gen. Hugh Scott was evidently wrong when he told the Mexican conferees at the El Paso conference, that American military men, least of all factors in the United States, wished to fight against Mexico.

"The American military has disobeyed the orders of its own chiefs, has never respected the feelings or the property of Mexican citizens and has contemptuously ignored the dispositions of the Mexican government," declared the general.

"I do not want war," added Gen. Trevino, "and I am doing my utmost to control the situation, but if war is forced on the Mexican nation by the Americans, I am both ready and willing to do my duty, like every other faithful son, to uphold the honor and dignity of my country."

GOMEZ GOOD TARGET.

Officers arriving here today with the body of Gen. Felix Gomez, who was killed in the Carrizal engagement, said that the American leaders evidently had instructed their men to concentrate their fire on the general who, on account of his great bulk, was an easy target. They said Gen. Gomez was the first Mexican to fall, with three bullets in his chest.

From Col. Zuazua at Namiquipa comes the report that the Namiquipa base has practically been abandoned and that the Americans have given the ranchers more than 200 rifles that were taken from the Villistas.

Gen. Trevino is still treating with Contreras, Hernandez and other Villa leaders to come in and help expel the invaders.

All towns in Northern Mexico have asked for arms, offering to equip from 500 to 2000 in each town to help the government.

Believe nothing you read except: "Medjeska this summer." Don H. Porter, owner.—[Advertisement.

Disaster.

TENTH CAVALRY TROOPS PRACTICALLY WIPED OUT

Only Seven Survivors of Carrizal Fight Have So Far Reported.

[BY A. P. NIGHT WIRE.]

SAN ANTONIO (Tex.) June 23.—The two troops of the Tenth Cavalry under Capt. Charles T. Boyd were practically wiped out by the attack of Mexican forces under Gen. Gomez at Carrizal, June 21, according to indications given in fragmentary reports received by Gen. Funston from Gen. Pershing tonight.

Gen. Pershing's message stated that seven survivors in all, including those who arrived last night, have reached the main column. All were enlisted men, but the report did not say whether there were non-commissiond officers among them.

According to the stories of the survivors as outlined in Gen. Pershing's report a mounted force of Mexicans made a charge from the flank at the conclusion of a parley between Capt. Boyd and Gen. Gomez at the same time that a machine gun opened fire from the front as Gen. Gomez reached his lines.

MEN ARE DISMOUNTED.

Capt. Boyd had ordered his men to dismount as the machine gun opened fire and the combined effect of the Mexican charge, the machine gun fire and the rifle fire from the Mexican garrison of Carrizal, which had almost surrounded the little American force under cover of the parley sought by Gen. Gomez to discuss whether Capt. Boyd should be allowed to pass through the town, stampeded the horses. No details were made known to Gen. Pershing as to whether the Mexican charge was checked.

With their mounts gone, caught without means of escape, ringed about on three sides with the fire of an overwhelming force, the fate of the little detachment is believed by officers here to have been sealed. It is declared that only the most stupendous luck, backed by desperate valor, could have extricated Capt. Boyd's men from the trap.

The reports from Mexican forces place the number killed, including two officers, at from twelve to forty. It is reported seventeen were taken captive into Chihuahua City.

The accepted percentage of wounded to those killed in modern warfare would place the wounded at from thirty-five to forty at the lowest estimate. The strength of the two troops is not known here, but it is estimated that they could not exceed 130 men, allowing for those sick and on detached service. With but seven survivors reported as arriving at the main column, the number of those accounted for at least speculatively is pitifully small.

STORIES ARE CONFUSED.

The report from Gen. Pershing stated that the stories of the survivors were confused and do not conform in all details with the report made by the first arrivals from the battlefield. Gen. Pershing reported that there was a scene of wild confusion when the Mexicans opened fire and their cavalry charged.

Recurrence.

BANDITS RAID RANCH; CAVALRY IN PURSUIT.

[BY A. P. NIGHT WIRE.]

COLUMBUS (N. M.) June 24.—An American cavalry patrol tonight was pursuing a small band of Mexicans, who today were reported to have raided the Parker ranch, thirty-five miles southwest of Hachita, N. M. Reports to Col. H. G. Sickle, commanding the border patrol here, indicated that the Mexicans were making for the border.

It was assumed that if they crossed the frontier the cavalrymen following a "hot trail" also crossed in pursuit.

The bandits escaped with several head of horses and mules.

Truck trains which left here loaded with supplies for Gen. Pershing's command carried double guards, and were accompanied by motorcycle scouts who were armed with machine guns mounted on tricycles.

War Scare.

(Continued from First Page.)

middle of the street. Lining the curb for blocks beyond him was a battalion of his regiment and beyond them a jackass battery stood in the street, the screw guns ready to mount. Down by Camp Cotton we came upon two more infantry battalions half concealed by sand dunes. The young officers of the staff were standing in the shade of a scraggly short tree watching the heavy artillery position from which Gen. Bell was to give the signal of battle.

GEN. BELL IN HILLS.

Gen. Bell himself with his staff was in a nook of hills surrounded by a cavalry regiment, watching the Mexican town with field glasses. In the streets of Juarez he could see automobiles running about town. He could see figures lining every window of the office buildings. One thing that he could not see was a car that left one of these office buildings with three El Paso business men. The car tore out to a residence in the fashionable part of town. The owner thereof hurried into the house and came out with three rifles, which he distributed among his friends, and their car turned down to the river front. They were going to see anything that started. As Gen. Bell watched far out on the desert below Juarez there appeared a tiny spiral against the sky. Powerful glasses pulled it near enough to make it out to be a cloud of dust, such as troops make in marching. No one is absolutely sure, however, whether or not this dust cloud floated over Mexican troops smoked out of their hiding by the ruse.

Then Gen. Bell lifted the curtain. He was the only man who knew it wasn't real war. To the unspeakable relief of the El Paso people and the unspeakable disgust of the troops, he sent the soldiers back home.

The recall was taken particularly hard by my friends of the bridge guard. They were again debating how the Mexican sentries across the river should be distributed among them when the shooting began. There was a big fat sentry down by the bridge who presented such an attractive mark that they all chose him, and had a great debate over it.

PICK OUT SENTRIES.

There was a little fellow from Poland who insisted that he was going to shoot the fat Mexican sentry no matter what the others said about it. And thereby he got himself in bad.

"We let you have him yesterday, when we thought the shooting was going to begin," they told him reprovingly. "You don't need to be a damned hog about it. Why can't you give somebody else a chance at the ones that are easy to hit?"

But the Pole was immovable.

"When the shooting begins," he said, doggedly, "I am going to get that fat guy and that's all there is to it. He kind of makes me sore."

The fat man must have had a premonition for he climbed a horse and beat it back from the river front as fast as his horse could beat the dust in the road.

Juarez was thrown into spasms of terror. It was evident that all the soldiers had gone, for our men, standing sentry at one end of the international bridge, could look down to the other end and see a civilian in his store clothes standing guard in place of the soldier that used to be there.

A report came to Gen. Gonzales that the Americans intended crossing at Ysleta, about twelve miles along the border, and he sent 200 armed citizens and what soldiers he could muster to the scene.

The wildest excitement prevailed in the Mexican town, an excitement sympathetically shared by the two august Mexican satraps.

GEN. BELL DOUBLES GUARD.

Recognizing that a scared man is a dangerous man to deal with, Gen. Bell doubled the guard along the river tonight.

With the whole atmosphere tense to the breaking point, there strolled upon the scene a fat Texas boy, who said he was a teamster out at Fort Bliss. He came walking along unconcernedly and the sentry grabbed him just as he was stepping out onto the bridge.

"Where are you going?" he said.

"Well," said the fat boy innocently, "I allus though I'd like to say I had stepped foot on foreign soil and I was just going across."

When the young West Pointer in command of the bridge bore down upon him and ordered him back to the fort the fat teamster retired with hurt feelings.

"Hell," he said, "I didn't know there was no war here. I jest wanted to set foot on foreign soil."

The American troops are very bitter and disgusted over the whole affair. Accustomed to the command of officers whose whole lives are trained to the habit of instant decision, the fluctuatings of the commander-in-chief has brought a feeling that is not good to have in any army. They have lost confidence in the whole expedition and most of them would like to pull out and go home. They don't believe there will be any war.

DELAY IS REGRETTED.

Among the officers the delay at Washington is regretted chiefly because it will give the Mexicans a chance to destroy the railroad after having shipped their own troops south over its rails.

Last night the bridge was crowded with Mexicans of the better class, flying from their own country. Tonight the bridge has borne many automobile loads of young Mexican men of these same families who, having seen the women to places of safety are going back to fight for their native land. Among these will be Gen. Felipe Angeles, who today announced his intention of fighting for Mexico if the United States should direct its attacks against the whole nation instead of Carranza.

THE DICKS LEAVE FOR LOS ANGELES.

[BY A. P. NIGHT WIRE.]

NEW YORK BUREAU OF THE TIMES, June 23.—Mr. and Mrs. William K. Dick, the latter formerly Mrs. John Jacob Astor, who were married yesterday at Bar Harbor, Me., left this afternoon in a private car for Los Angeles, Cal.

TWENTY-TWO FIGHTS BETWEEN AIRCRAFT.

[BY ATLANTIC CABLE AND A. P.]

LONDON, June 23.—The official statement on the campaign in France and Belgium, issued by the War Office tonight follows:

"In the fine weather yesterday there was considerable activity in the air along our front. There were twenty-two combats, mostly indecisive, but two of our machines were brought down. Our artillery obtained direct hits on two hostile aircraft batteries.

"Last night the enemy employed gas on a very small front southwest of Messines, but no infantry attack developed. At midnight we successfully exploded a mine opposite Haisnes and occupied the lip of the crater.

"Today there was no action of any importance to report."

MEXICAN FLAG IS DEFENDED.

Railroad Men Allow it to Fly by the Side of Old Glory.

[DIRECT WIRE—EXCLUSIVE DISPATCH.]

DENVER, June 23.—A hot discussion took place at today's meeting of the convention of the Brotherhood of Locomotive Firemen and Enginemen over the presence of a Mexican flag with the United States and Canadian flags over the presiding officer's table. The flag was allowed to remain.

J. F. McNamee, editor of the Brotherhood's magazine, came to the defense of the Mexican emblem and pointed out that the Brotherhood had members in all three countries represented by the three flags, that the United States had not yet declared war and that it was not yet certain that the Mexican people had approved of the attack at Carrizal.

Characteristic.

RANK TREACHERY BY GEN. GOMEZ.

MEXICAN LED AMERICANS INTO TRAP AT CARRIZAL.

Survivors Report Capt. Boyd had Apparently Reached Amicable Agreement with Carranza Leader in Their Parley When Concealed Machine Guns Were Turned Lose.

[BY A. P. NIGHT WIRE.]

FIELD HEADQUARTERS, Colonia Dublan (Chihuahua) June 23 (via Columbus, N. M.)—That Capt. Lewis S. Morey is either dead or a prisoner was the assumption reached here tonight when no reports had been received from any of the three officers who accompanied the troops of the Tenth Cavalry engaged at Carrizal on Wednesday. Mexican reports said that Capt. Charles T. Boyd and Lieut. Henry Adair were among the dead. Although sixty hours has elapsed since the fight, the only word of it has been brought to Gen. Pershing by nine enlisted men, who straggled into camp yesterday.

These men all insisted that Gen. Felix Gomez, the Mexican commander, and Capt. Boyd parleyed, apparently reaching an amicable conclusion, and that immediately afterwards the Americans were led into a trap, from which the Mexicans opened fire upon them with concealed machine guns.

None of the stragglers reaching here was able to give any information as to the fate of the remnant of the eighty-four men composing the command.

Military authorities in El Paso last night generally reached the conclusion that the officer referred to as "Capt. Moore" and reported to have been wounded in the shoulder in Mexican accounts of the Carrizal engagement was Capt. Lewis S. Morey of Troop K, Tenth Cavalry. It was pointed out that if he was the only surviving officer of the command his wounds may have prevented his reporting to Gen. Pershing immediately.

Press dispatches from field headquarters that American stragglers from the engagement asserted the command had been led into a trap were taken as supporting a story brought to the border yesterday by a Mexican. He said the Americans were lured into a cleverly-constructed pitfall concealed in the underbrush.

FAIL TO REMOVE CUBAN PRESIDENT.

[BY ATLANTIC CABLE AND DIRECT WIRE—EXCLUSIVE DISPATCH.]

HAVANA, June 23.—The Liberals failed to obtain a quorum in the House today where it was hoped to pass the Masa bill removing the President sixty-five days before the elections. The Conservatives refused to enter the session. The Liberals, however, having summoned all members in the United States and interior of the island are confident of being able to pass the bill on Monday. They lacked only one of a quorum today. If President Menocal vetoes the bill it is said the Liberals will ask the United States to supervise the elections.

PACIFICISTS CALL MEETING AT EL PASO.

[BY A. P. DAY WIRE.]

NEW YORK, June 23.—A movement to call a conference of American and Mexican citizens at El Paso in an effort to avert war with Mexico was announced today by the American Union Against Militarism. The union's executive committee after an all-night session sent telegrams to William Jennings Bryan, David Starr Jordan and Frank P. Walsh of Kansas City, urging them to proceed at once to El Paso and offering to defray their expenses, which, it is stated, would be met by a fund to be raised "by voluntary contributions from Americans and Mexicans alike."

Similar telegrams were sent to Dr. Alt, editor of a Mexico City weekly; Luis Manuel Rojas, director of the National Library at Mexico City, and Modesto C. Rolland, a Mexican engineer in New York.

No date was set for the suggested meeting. The purposes of the union, it is stated, are not only to delay hostilities, but to promote mediation and relieve the situation along the border.

It was announced that telegrams had been sent also to ambassadors of the A.B.C. powers, urging them to press for mediation and to endeavor to influence Gen. Carranza against war.

Identified with the movement are Oswald Garrison Villard, Amos Pinchot, Lincoln Steffens, Dr. Lillian D. Wald, Dr. J. W. Slaughter of Philadelphia and others.

Free Yosemite Auto Folders.

Make reservations in advance. Camp Curry General Office, 97128, 604 South Spring street.

Accusation.

BRIBE OFFERED OBREGON, MEXICO CITY CHARGES

Attempt is Alleged to have been Made During Conference with Gen. Scott.

[BY DIRECT WIRE—EXCLUSIVE DISPATCH.]

MEXICO CITY, June 23.—Government officials refuse to comment on the answer to the Carranza note. It has been learned that all Cabinet ministers have taken a firm stand that no expeditions will be allowed to cross the border. Orders have been issued to military commanders to attack all forces invading Mexico.

The American note is taken to show that the fair words of the United States are not to be relied on. Incidents said to have happened during the conference at El Paso are cited, including the offering of unlimited money to Obregon if he would sign papers as the head of the government. This offer, it is said, was made by an American representing American banking interests, claiming to have the support of the government. The man, whose name is unknown, was presented to Obregon by Mormon Bishop Brown who was acting as messenger for Gen. Scott.

An attempt to create dissension between Ambassador Arredondo and Obregon is charged. Obregon was asked if Arredondo was persona grata to him, and answered that only the First had authority to declare if of the government were or not, Gen. Obregon replied he told Gen. Scott to would be given for the other troops after the pedition.

These details have caused to look with suspicion American attitude. Pretifying Namaquipa and bringing cannon in bandits have shown the American offer of fit not to be relied upon. final of Gen. Scott to suggestion of Gen. Obregon draw troops to the border American and Mexican both sides with telegraph cation shows Mexico the entrance into Mexico of large interests, not to

The Mexicans are will use all means in to gain a victory, or, to see that the winner will fit.

The Cabinet is discussing which will probably be a few days. The report ing between the Trevino ing forces causes no The stores are closed a special church holiday city is entirely quiet.

Threat.

KILL EVERY AMERICAN, THE WORD AT TUXPA

[BY A. P. NIGHT WIRE.]

GALVESTON (Tex.) June 23.—All the oil camps in the Tuxpam region have been abandoned, according to refugees who arrived here on board the British tank steamer San Ricardo. There were thirty of the refugees, all Americans save one, who is English.

They were warned by the American consular agent at Tuxpam some time ago to leave the country. They replied that they did not want to leave and were then practically ordered by the agent to leave Mexico.

The Carranza commander at Tuxpam a few days ago issued an agreement to the effect that a state of war virtually existed between Mexico and the United States, permitting that no declaration of war had been made.

A report current at Tuxpam refugees said, was that the local authorities had declared they would kill every American they could if an American warship were sent to Tuxpam. Another report was that every American remaining in Mexico after July would be killed. There were nineteen Americans in Tuxpam who expected to leave for Port Arthur during the day.

Quick Work.

BAKERSFIELD CAVALRY IS READY TO ENTRA

[BY A. P. NIGHT WIRE.]

BAKERSFIELD, June 23.—Troop A, cavalry, California National Guard, is recruited to 105 men and will entrain on the Southern Pacific for Sacramento mobilisation camp tomorrow night. Orders were received tonight from Adjt.-Gen. Thomas at Sacramento, and the train will leave here at 3 o'clock Sunday morning. The troop has been in camp here three days under strict military discipline with foot squad drilling for the new recruits. Numbers of ex-regulars have creasing the probable the troop.

A big demonstration morning, headed by the band, in which the Civil War and the Spanish-War and the ladies of the patriotic organizations hundred automobiles were all the downtown section which the parade passed with onlookers. Tomorrow farewell parade will to their train.

Progress.

RUSSIANS MAKE DASH FOR CARPATHIAN PASS

[BY ATLANTIC CABLE AND A. P.]

LONDON, June 23.—Tonight's Russian statement confirms what already has been learned from Austrian admissions, that the Russians are overrunning Bukowina and are making a dash for the passes to the Carpathians as they did eighteen months ago, when they reached Kirlibaba Pass, overlooking Austrian Transylvania. A report from Bucharest states that the Russians have taken possession of two railways leading from Rumania into Bukowina.

The information that the Germans and Austrians are bringing up reinforcements from the French and Italian fronts also is given in the communication from Pa According to specialists the tornado of artillery fire Verdun sector and the Champagne are supposed the transfer of troops front to the Russian front.

By means of forces along the Rumanian Russians have reached south of Bukowina and the north and Gura Hum south, have approached forrested spurs of the Mountains. A good road miles long runs through valleys from Gura Hum of Kimpolung and Dorna Bistritz, Hungary, other Russian guerillas are into their enemy's country.

Wrath.

REPORT OF PERSHING HAS STIRRED CAPITA

[BY A. P. NIGHT WIRE.]

WASHINGTON, June 23.—Gen. Pershing's report indicating that the American cavalry command engaged at Carrizal was the object of a treacherous attack by Carranza soldiers, and virtually was wiped out, stirred Washington tonight with a deeper apprehension than has been aroused by any other development in the series which have brought the two countries to the brink of war.

While no official would make any statement whatever to indicate the probable course of the United States should the report prove true there were many grim evidences that tension had been greatly increased. President Wilson, who had retired before the news reached Washington, was awakened and talked with Secretary Baker over the telephone. At the War Department officials apparently credited for the first time the story that the Mexican troops had been guilty of an act which could lead only to the most serious consequences.

Late tonight the Pershing report told of in news dispatches had not reached the War Department officially. A report received commander in Mexico that seven negro soldiers held the horses of the men had become separated in the fight, have straggled field base at Colonia repeated the version of the told of in messages from ing received earlier in the dispatch tonight, and time it was written there no definite indication of ber of Americans captured Gen. Scott, Chief of Staff, ing out the dispatch, that failure to get in touch vivors of the fight could be accepted as indicating command had been annihilated pointed out that Carrizal miles from the American or four days, and that three or four days is only a reasonable time for travel that distance over country of Northern Mexico.

Avoid Congestion

on The Times telephone lines by placing your Sunday ads. early.

Be an Economist

Don't wait until the last your Sunday ads. to The Times early Saturday.

RANGERS AIRSHIPS FOR THE BORDER.

[BY A. P. DAY WIRE.]

WASHINGTON, June 23.—Secretary Baker tonight directed that orders be placed immediately for four high-power aeroplanes for use on the border. The orders are to be distributed among all manufacturers capable of filling them, that delivery may be speeded as much as possible.

Special Agent Rodgers at Mexico City advised the State Department today of the safe arrival at Juarez last night of another party of 150 Americans from the interior.

Mr. Rodgers said the Carranza government still was considering the American note refusing to withdraw troops from Mexico, but that no definite reply had been reached. A small American colony at Juarez, believed to be not more than 50 persons, is having difficulty in getting transportation to the border, official advices say.

Time Is Money

by the Forelock."

your Sunday ads. to The Times Friday or early Saturday.

Sixty-fourth Congress.

NAVAL BILL AGREED UPON.

Senate Provides for Four Giant Battle Cruisers.

Enlisted Men Increased to Seventy-four Thousand.

Strength of Marine Corps also Made Greater.

[BY A. P. NIGHT WIRE.]

WASHINGTON, June 23. — A building programme including four superdreadnaught battle cruisers for the coming year was agreed upon today by the Senate naval subcommittee after a conference with Secretary Daniels and Rear-Admirals Fletcher and Blue. The subcommittee decided to recommend an increase of 30,700 in the enlisted strength of the navy, bringing the total up to 74,700.

The authorization for eight capital ships which was approved as part of the five-year construction policy, similar to that drafted by the Navy General Board, is understood to be acceptable to President Wilson. As it passed the House, the measure provides for five battle cruisers and no superdreadnaughts and contains no authorization for a continuing policy.

The personnel increases approved by the House was only 11,000, bringing the total enlisted strength to 65,-. In addition to providing for a ...e strength of 74,700, the Senate committee decided, on the recommendation of Secretary Daniels, to insert in the bill a section under which the President could recruit the navy up to 87,000 in an emergency.

OTHER AMENDMENTS.

Other amendments agreed on include appropriations of $6000 for construction of a floating crane at Mare Island navy yard, and $2,000,000 to extend the dry dock in Charleston, S. C., navy yard for accommodation of deep draught vessels; a provision under which officers of the line above the rank of captain must be chosen on the basis of merit instead of seniority and a stipulation that the total number of commissioned officers exclusive of chaplains and warrant officers shall be 4 per cent. of the total enlisted strength of the ...ion list authorized by law.

Tuesday the subcommittee, composed of Senators Tillman, Swanson of Virginia and Lodge, had agreed tentatively on the ...e superdreadnaughts for 1917 ...e added another on the advice ...n today by Secretary Daniels and ...l chiefs of construction and ...The part played by ...ughts in the recent naval ...ttle of Jutland is said to have ...ited by the department officials to support their position.

MORE MARINES.

Provision also will be submitted to ...e committee Wednesday for an ...se in the Marine Corps to keep ...e basis of 20 per cent. of the ...l strength of the navy. This ...o enlarge the corps from the ...nt 9000 to approximately 15,000 ...n emergency to 17,000 men.

The House appropriations of $3,-...6,000 for aeronautics and $6,000,-... for construction of building ways ...vy yards are retained, as is the ... provision for bonuses to ...ers for prompt construction. ...e House appropriation of $11,-... for ammunition is increased ...13,873,500.

COAST CUTTERS MAY BE BUILT.

[BY A. P. NIGHT WIRE.]

WASHINGTON, June 23.—Construction of two coast guard cutters for Pacific Coast and Alaskan service, at a cost not to exceed $700,-... was proposed in an amendment to the naval bill submitted today by Senator Phelan. An archorage patrol boat for New York harbor to cost $135,000 is proposed also.

SENATE SETTLES MAIL PAY FIGHT.

[BY A. P. NIGHT WIRE.]

WASHINGTON, June 23.—The Senate voted today to empower the ...state Commerce Commission to ...x the amount and manner of com... for railroad mail transportation. The vote ended a fight ... a proposal to substitute in the ... appropriation bill the ... system of compensation for ...eight system now in use. The ... has approved the space sys...

An amendment adopted today ... provide that three months ... approval of the postoffice ap... bill the Postmaster-Gen... should file with the commission ... statement showing the mail trans... needed and what he be... to be a reasonable rate of ...tation. Hearings would be ... before the commission fixed the ... The commission could adopt ... or weight system, or both. ... grant roads would be allowed ... per cent. of the compensa... fixed for other roads.

ANOTHER DI...

OFFER E... FO...

CHILE IS AC... IN PEA...

SANTIAGO (Ch... Chilean governme... tive telegraphic co... the governments o... sil, Ecuador and ... regarding the poli... by all American n... about a peaceful ... Mexican situation.

Be an Ec...

Don't wait until the la... your Sunday ads to The T... early Saturday.

sposal at Once.

Accusation.

FERED OBREGON, CO CITY CHARGES.

lleged to have been Made nference with Gen. Scott.

WIRE—EXCLUSIVE DISPATCH.]

23.—Gov- refuse to answer to has been ministers d that no d to cross been is- ders to at- Mexico. taken to cts of the be relied ave hap- nce at El the offer- Obregon the head offer. It American nking in- the sup- The man, was pre- non Bish- s as mes- dissension Arredondo Obregon was per- and ans- city is entirely quiet.

Threat.

RY AMERICAN, VORD AT TUXPAM

Y A. P. NIGHT WIRE.]

une 23.— the Tux- en aban- e who ar- itish tank nore were ll Amer- nglish. he Amer- am some ry. They want to ically or- ve Mex-

Quick Work.

LD CAVALRY ADY TO ENTRAI

A. P. NIGHT WIRE.]

...Troop National 105 men Southern ers were djt.-Gen. the train Sunday been in er strict nt squad Num-

Progress.

MAKE DASH RPATHIAN PASSES

ANTIC CABLE AND A. P.]

Tonight's confirms learned that the ukowina for the they did n their ttacking report e Rus- of two nia into ermans p reln- ch and in the

Wrath.

PERSHING TIRRED CAPITA

A. P. NIGHT WIRE.]

...Gen. dicating cavalry ...I was ack by ity was ton to- hension y other which ries to ka any ate the States there reased. retired ashing- d with phone. his ap- t time troops which serious

bers of ex-regulars have enlisted, crossing the probable efficiency of the troop.

A big demonstration was held this morning, headed by the Band, in which the veterans of the Civil War and the Spanish-American War and the ladies of the auxiliary patriotic organizations joined. Two hundred automobiles were in line, and all the downtown sections through which the parade passed were lined with onlookers. Tomorrow will be a farewell parade which will escort the boys to their train.

Avoid Congestion

on The Times telephone switchboard by placing your Sunday ads. Friday or early Saturday.

Be an Exception.

Don't wait until the last moment to telephone your Sunday ads. to The Times. Do it Friday or early Saturday.

Sixty-fourth Congress.

NAVAL BILL AGREED UPON.

Bill Provides for Four Giant Battle Cruisers.

Naval Men Increased to Seventy-four Thousand.

Strength of Marine Corps also Made Greater.

[BY A. P. NIGHT WIRE.]

WASHINGTON, June 21. — A building programme including four battlecruisers for the coming year was agreed upon today by the Senate naval subcommittee after a conference with Secretary Daniels and Rear-Admirals Fletcher and Blue. The subcommittee decided to recommend an increase of 50,700 in the enlisted strength of the navy, bringing the total up to 74,700.

The authorization for eight capital ships which was approved as part of the new construction policy, similar to that drafted by the Navy General Board, is understood to be acceptable to President Wilson. As it passed the House, the measure provided for five battle cruisers and no battleships and contains no authority for a continuing policy.

The personnel increase approved by the House was only 11,000, bringing the total enlisted strength to 85,-. In addition to providing for a strength of 74,700, the Senate committee decided, on the recommendation of Secretary Daniels, to insert in the bill a section under which the President could recruit an army up to 87,000 in an emergency.

OTHER AMENDMENTS.

The amendments agreed on include appropriations of $6000 for the repair of a floating crane at Mare Island navy yard, and $2,000,000 to extend the dry dock in the harbor of Charleston, S. C., navy yard for the construction of deep draught vessels, a provision under which officers may be detailed above the rank of captain.

The method to be chosen on the basis of selection of seniority and a stipulation that the total number of commissioned officers exclusive of chief officers shall be 4 per cent. of the total enlisted strength of the navy as now authorized by law.

Tomorrow the subcommittee, composed of Senators Tillman, Swanson and Lodge, has agreed tentatively on a plan for three-year-old battleships and another on the advice of Secretary Daniels and the chiefs of construction and engineering. The part played by battleships in the recent naval battle of Jutland is said to have influenced by the department officials to support their position.

MORE MARINES.

Provision also will be submitted to the committee Wednesday for an increase in the Marine Corps to keep pace with the 20 per cent. of the total strength of the navy. This would enlarge the corps from the present 13,000 to approximately 15,000 with an emergency to 17,000 men. The House appropriations of $3,- for aeronautics and $6,000,- for construction of building ways for dirigibles are retained, as is the provision for bonuses to encourage for prompt construction. The appropriation of $11,- for ammunition is increased to $13,500,000.

CUTTERS MAY BE BUILT.

[BY A. P. NIGHT WIRE.]

WASHINGTON, June 23.—Construction of two coast guard cutters for the Pacific Coast and Alaskan service at a cost not to exceed $700,- was proposed in an amendment which will be submitted today by Senator Phelan. An archorage patrol for New York harbor to cost $100,000 is proposed also.

STE SETTLES MAIL PAY FIGHT.

[BY A. P. NIGHT WIRE.]

WASHINGTON, June 23.—The House voted today to empower the Interstate Commerce Commission to prescribe the amount and manner of compensation for railroad mail transportation. The vote ended a fight over a proposal to substitute in the appropriation bill the present system of compensation for railroads now in use. The House approved the space system.

An amendment adopted today would provide that three months' notice of the postoffice appropriation bill the Postmaster-General must file with the commission showing the mail transportation needed and what he believes to be a reasonable rate of compensation. Hearings would be held by the commission fixed the rates the commission could adopt space, weight system, or both. Railroads would be allowed 10 per cent. of the compensation fixed for other roads.

S AIRSHIPS FOR THE BORDER.

[BY A. P. DAY WIRE.]

WASHINGTON, June 23.—Secretary Lansing today directed that orders be placed immediately for four long-power aeroplanes for use on the border. The orders, it is distributed among all those capable of filling them, delivery may be speeded as much as possible.

Consul Rodgers at Mexico City, and the State Department, on the safe arrival at Vera Cruz of another party of Americans from the interior.

Lansing said the Carranza government was considering the question of refusing to withdraw its troops from Mexico, but that no decision had been reached.

The American colony at Mexico City is reported to be not more than 1000, is having difficulty in obtaining transportation to the coast, official advices say.

Time by the Forelock."

Don't wait until the last moment to telephone your Sunday ads. to The Times Friday or early Saturday.

Peace.

(Continued from First Page.)

Throughout the entire spring, Germany has made persistent efforts to woo the French away from her allies and each time meeting with a stern rebuff. But just as her military attacks have persisted against Verdun, her peace sallies have persisted against deaf ears. Belgium and Russia have each been sounded by the Teutons, but France has been the target Germany has fired at the most. Had Verdun fallen they hoped that France would have been satisfied with less and they would be able to grant demands satisfactory to both peoples. As the war map has changed considerably since Bethmann-Hollweg's speech so has the chance of an early peace.

AMERICANS ASK FOR QUICK AID.

[BY A. P. DAY WIRE.]

BOSTON, June 23.—William M. Ferris, local manager at Laguna del Carmen, Mex., of the P. A. Hearst estate today wired his principals in New York:

"We are in great danger. Urgent that we receive help."

The message was forwarded from New York to representatives of the other Mexican interests in Boston.

Laguna del Carmen is on the coast about twenty miles south of Vera Cruz. It is stated that there are about fifty Americans in Laguna and on continguous ranches. Some days ago the company wired Ferris to leave Mexico, but received a reply saying that he was safe and would remain where he was. Today's message came in cipher.

CARRANZA'S NIECE HOOSIER'S SWEETHEART

[BY DIRECT WIRE—EXCLUSIVE DISPATCH.]

CHICAGO BUREAU OF THE TIMES, June 23.—Senorita Oralia Carranza, Gen. Carranza's niece, is the sweetheart of Private Sherwood Moe of the First Infantry, Indiana National Guard. Tomorrow Private Moe departs with his regiment with the possibility ahead of him of going to war with Miss Carranza's uncle.

Miss Margaret Moe, Sherwood's sister, was a classmate of Miss Carranza at Notre Dame University. The Mexican girl visited Miss Moe in her home and met Miss Moe's brother. Their friendship grew and when Miss Carranza went back to her southern home she left a photograph of herself, which young Mr. Moe thereafter kept on his chiffonier. She also made the young man promise to visit her at her home in Eagle Pass, Tex., this summer.

Moe was on the point of starting on his vacation—including Eagle Pass in his itinerary—when the call to arms came. Now he is in uniform, waiting a chance to visit Miss Carranza's uncle, and wondering what Miss Carranza will say to him when next they meet.

Moe is a member of Company F of the First Indiana Infantry. He is the son of a wealthy contractor of Gary, and it was from Gary that this curious little tale emanated today.

OFFER ECLECTICS FOR WAR SERVICE.

[BY A. P. NIGHT WIRE.]

CEDAR POINT (O.) June 23.—The National Eclectic Medical Association decided at their closing session today to notify President Wilson that the services of more than 2000 eclectic physicians and surgeons are at his disposal for Mexican war service.

Dr. W. E. Daniel of Madison, S. D., was elected president and Nashville, Tenn., selected for the 1917 convention city.

POPE DISTRESSED OVER OUR AFFAIRS.

[BY ATLANTIC CABLE AND A. P.]

ROME, June 23 (via Paris.)—Pope Benedict is much distressed over seeing virtually the whole world fighting, according to information coming from the Vatican after the news of the combat between Americans and Mexicans had been received. The Pontiff entertains hope that hostilities between the United States and Mexico will be averted through the intervention of Spain, which is supported by the Holy See.

ANOTHER SAILOR DIES OF WOUNDS.

[BY A. P. NIGHT WIRE.]

SAN DIEGO, June 23.—Second-class Boatswain's Mate I. M. Laughter of the United States gunboat Annapolis, who was shot during a fight at Mazatlan last Sunday with Carranza soldiers, died at 9:50 o'clock on the morning of June 15, according to a radiogram received here today. Laughter was a member of a boat crew that was fired upon by Mexicans who, it was reported, under orders from Gen. Flores, Carranza Governor of the State of Sinaloa, resisted the landing of Ensign O. O. Kessing and party for the purpose of arranging with the Mexican authorities for the departure of Americans at Mazatlan.

H. RIDER HAGGARD AS A COLONIZER.

[BY PACIFIC CABLE.]

HONOLULU (T. H.) June 23.—H. Rider Haggard, the English author, who is making a tour of the British overseas possessions to investigate the possibilities of colonization plans for the benefit of English soldiers at the conclusion of the war, arrived here today en route for Canada. The province of Rhodesia in South Africa has agreed to give half a million acres to the war veterans for cultivation, said Haggard. Similar grants will be made by the governments of Australia and New Zealand. Plans for the apportionment of the lands among the prospective settlers are now being perfected in all three possessions.

CHILE IS ACTIVE IN PEACE EFFORTS.

[BY A. P. NIGHT WIRE.]

SANTIAGO (Chile) June 23.—The Chilean government has been in active telegraphic communication with the governments of Argentina, Brazil, Ecuador and the United States regarding the policy of intervention by all American nations to bring about a peaceful solution of the Mexican situation.

Be an Exception.

Don't wait until the last moment to telephone your Sunday ads. to The Times. Do it Friday or early Saturday.

Needed.

LOCAL TROOPS TO LEAVE TODAY

Battery and Hospital Corps Ordered into Camp.

Acting Gov. Thompson Shows Interest in Movement.

Praises Spirit Indicated by California Militia.

[BY A. P. NIGHT WIRE.]

SACRAMENTO (Cal.) June 23.—Adjt.-Gen. Thomas late today ordered to the mobilization camp in this city Battery A of Los Angeles with five officers and eighty-six men; the field hospital corps of Los Angeles with five officers and forty-four men; Troop D of Los Angeles with three officers and sixty-one men and Troop A of Bakersfield with two officers and seventy-two men; in all 272 men. These units must report here not later than tomorrow at midnight. Transportation arrangements have already been made by Col. D. A. Smith of the quartermaster department.

Companies A, F and I from Chico, Oroville and Woodland, of the Second Regiment, together with the Second Regiment Band and Col. Lon Bond and staff, comprising in all 320 men, were the first outside units to take up quarters at the State mobilization camp. The two Sacramento companies moved out to the camp and the remaining seven companies were expected before midnight.

The War Department today issued general instruction to Gen. Thomas to order all units to the camp here just as soon as he was satisfied they could be mustered into the general service. Several days will elapse before even the Second Regiment can be fully mustered in, examined and passed by the army officers. It will probably be next Wednesday or Thursday before there is any general movement of troops out of the city. Arrangements have already been made for the transportation of 1500 men to the border early next week.

Senator Newton W. Thompson, acting Governor of the State, arrived here today to be present during the mobilization. Gov. Johnson will arrive from the East Sunday.

THOMPSON'S STATEMENT.

Thompson gave out the following statement:

"I have come to Sacramento for the mobilization of our State troops. During the Governor's absence, executive offices have been maintained at the State building in Los Angeles, where, with the assistance of the executive secretary, the routine work has been promptly disposed of. One of the chief problems in the present situation has been the large Mexican population in the South. I am convinced that the local authorities are now fully prepared to deal with existing conditions and that no local disturbance need be apprehended.

"I have also busied myself with the recruiting question, which we have in the South, as elswhere in the State, and feel confident that as a result of stimulating measures taken the company ranks will be quickly filled up.

"I could have come to Sacramento at an earlier date, but it was manifest to me that our most important California situation was in the South. So far as assembling the troops was concerned, plans had been made months ago, had been approved by Gov. Johnson and every official knew exactly what he had to do. The President's call came late Sunday night, and in less than two hours the entire machinery of the National Guard was in operation. There hasn't been a hitch and not an hour's delay. I have been in constant touch with Adjt.-Gen. Thomas, and the plans that had been so thoroughly worked out moved like clockwork.

"In no particular has California's guard failed to respond promptly and in soldierly fashion. There has been remissness nowhere, there is nothing to complain about. Let's eliminate politics at least when our young men are going to war."

ORDER IN OREGON.

[BY A. P. DAY WIRE.]

CAMP WITHYCOMBE (Or.) June 23.—Capt. Kenneth P. Williams, U.S.A., inspector instructor of Oregon militia, received a telegram from Washington today ordering him to report as soon as any regiment, battalion or other unit is ready for field service.

W. J. BURNS ARRAIGNED.

Detective is Accused in Connection with Wire-tapping Charge.

[BY A. P. NIGHT WIRE.]

NEW YORK, June 23.—Martin Egan, representative of J. P. Morgan & Co., was joined as a defendant today with William J. Burns, a detective, and both were arraigned and released on $100 bail each, charged with "publishing" private letters taken from the office of the munitions-dealing law firm of Seymour & Seymour.

The action follows upon the John Doe inquiry into the efforts made by Burns at the behest of the Morgan firm to learn the source of an alleged leak of information in regard to munitions contracts from the Morgan office into the Seymour office.

Egan was made a co-defendant by Magistrate McAdoo after discussion with the District Attorney and respective counsel of the two men as to their status in respect to matters brought out at the John Doe inquiry.

TO FURNISH FOOD TO THE POLANDERS.

[BY A. P. DAY WIRE.]

WASHINGTON, June 23.—The State Department has been informed that the Entente allies soon will confer on the question of permitting food supplies to enter Poland for the relief of destitute civilians. The allied governments now have before them information obtained by American Ambassador Gerard in Berlin as to conditions for the Polish relief which he believes will be acceptable to the German government.

A memorandum asking that the United States take diplomatic steps to induce Great Britain to permit supplies to reach Poland has been filed with Secretary of State Lansing by Paliks J. Mylnarski, delegate for America of the Polish Supreme National Commission.

FIRST CALL FOR FARMERS.

Kansas Must Have Over Forty Thousand Hands to Harvest Wheat Crop.

[DIRECT WIRE—EXCLUSIVE DISPATCH.]

TOPEKA (Kan.) June 23.—The first call for harvest hands came to the State Free Employment Bureau today. It was a telegram from Larned, that 250 men were needed there by Monday morning and more would be needed later in the week. The wheat harvest is on in full blast in the southern part of the State and is opening up through the central part. The May wheat is getting ripe throughout the State. The hard wheat is just getting ripe enough to cut in the extreme southern counties. According to the estimate of the farmers, Kansas must import over 40,000 men to help harvest the wheat this year.

Solidarity.

THROW SUPPORT TO REPUBLICANS.

PROGRESSIVES WILL CONSOLIDATE WITH G.O.P.

Conference of Leaders in Chicago Decides to Get Behind Hughes and Fairbanks — Johnson and Murdock About All that is Left of the Moose Wreck.

[BY DIRECT WIRE—EXCLUSIVE DISPATCH.]

CHICAGO BUREAU OF THE TIMES, June 23. — Gov. Hiram Johnson of California and Victor Murdock of Kansas appear to be practically all that is left of the Bull Moose party. It is also noteworthy that no other party is reaching out vociferously to take them in. Some of the Bull Moosers, who temporarily left the Democratic party for purposes open to grave suspicion, announce they will return, but the great army of real Progressives, who were always Republicans at heart, have gone back under the old banner.

Manifesting their intention to get solidly behind the Republican national ticket and support Charles E. Hughes and Charles W. Fairbanks unreservedly, Progressive state leaders held a conference in the Congress Hotel today. Harold L. Ickes presided. Progressive leaders from all parts of the State were present.

WIDE DISCUSSION.

Chairman Ickes allowed the speakers all the latitude desired in the discussions. The only restrictions he placed was one which barred newspaper men. A general feeling of good fellowship existed throughout the meeting.

Particular attention was attracted to Raymond Robins when Mr. Ickes called on him for his views. Mr. Robins declared he believed the national situation for the Progressive party was hopeless. He indicated, however, that if the party disbands in this State he will go back to the Democratic party. He gave this impression when he said he reserved his right of future action and called the attention of his colleagues to the fact that he was a Democrat before entering the Progressive fold.

He echoed the sentiments of many present when he said that Col. Roosevelt would decline to run for President on the Progressive ticket, but would come out in a strong indorsement of Hughes. Mr. Robins added that in California, Pennsylvania, New York and Ohio the third-party leaders had gone over to the G.O.P.

CARDINAL GIBBONS WANTS MEDIATION.

[BY DIRECT WIRE—EXCLUSIVE DISPATCH.]

BALTIMORE, June 23.—Cardinal Gibbons today said he was glad to hear that efforts were being made to have this country and Mexico mediate their differences, as has been suggested by certain of the Latin-American republics. The cardinal's whole tone was for peace, but in the event that such a contingency could not be brought about, he made the prediction that the struggle would be a short one and that the United States would easily be the victor.

"I trust that war will be averted," said the cardinal, "for neither country will gain anything by engaging in a contest. The effect on Mexico will be particularly bad, for this country has the men, the munitions and the financial means to carry on a war, and I believe that Mexico would be crushed in a short time."

SUN RIVER BRIDGE PARTLY DESTROYED.

[BY A. P. NIGHT WIRE.]

GREAT FALLS (Mont.) June 23.—Although two bends of the Great Northern bridge across Sun River, near this city, went out today, the flood situation here has materially improved. The Sun River has fallen considerably below yesterday's level. The Missouri is higher than at any time since the great flood of 1908.

Through the destruction of the Sun River bridge the line between Great Falls, Butte and Helena is blocked and it is not expected that traffic will be resumed for about a week.

FEAR LEADS TO SUICIDE.

Alabama Sheriff Takes Life Because Suspected of Murder.

[BY A. P. NIGHT WIRE.]

HUNTSVILLE (Ala.) June 23.—Sheriff Robert Phillip of Madison county shot and killed himself at the County Jail here late today. It was the second suicide growing out of the recent murder of Probate Judge W. T. Lawler. The Sheriff left a note saying he had been suspected of the murder, but he was innocent.

H. S. Pleasants, an attorney, killed himself here last Tuesday, leaving a letter saying he feared he was suspected of complicity in the murder. Judge Lawler's body was found a week ago in a bog. Several men are under arrest.

Be an Early Bird.

Telephone your Sunday ads. to The Times Friday or early Saturday.

Frost.

LITTLE HOPE FOR CARRANZA.

Appeal to South America is Received Rather Coolly.

General Opinion Seems to Favor Intervention.

Press Says Mexico Entitled to no Consideration.

[BY A. P. NIGHT WIRE.]

SANTIAGO (Chile) June 23. — Chilean newspapers take the view that the United States will exact from Mexico nothing more than a guarantee in respect of the safeguarding of the frontier, and that on account of internal disorders and lack of stable government Mexico is no longer entitled to the customary consideration accorded by nations to each other. But in view of the declared policy of the United States toward smaller powers, the newspapers say, it is hardly to be expected that the United States will take any unfair advantage of Mexico.

PERU HOPES FOR PEACE.

[BY A. P. NIGHT WIRE.]

LIMA (Peru) June 23.—A long note from the Mexican Minister of Foreign Affairs, setting forth the opinion of the Mexican government that war with the United States was inevitable, on account of the methods employed by the American government, was received at the Foreign Office today. The note pointed out that all republics of Central and South America would be affected by a conflict.

The Peruvian government returned a carefully-worded reply, couched in friendly terms and expressing the hope that peace would be maintained.

BLAME GERMANS.

[BY ATLANTIC CABLE AND A. P.]

RIO JANEIRO, June 23. — The crisis between Mexico and the United States is being followed with keen interest in Brazil and occupies a large space in the newspapers. The general tone of the editorial comment is that President Wilson, while actuated by the best motives, has run afoul of preponderant elements in Mexico which are under German influence.

In official circles hope is expressed that war will be avoided, but it is fully recognized that the continued disorders in Mexico must end in wearying the most sincere well-wishers of the country. There is a general agreement that some end must be put to the present intolerable situation so that the pacific development of the peoples of America may be assured.

Dr. Lauro Muller, Brasil Minister of Foreign Affairs, received the diplomatic corps today in a farewell audience. He will sail for the United States tomorrow on the steamer St. Paul.

Refugees.

SISTERS ARRIVE FROM MEXICO CITY.

MOTHER SUPERIOR IN CHARGE OF PARTY OF NUNS.

Declares Anti-American Propaganda is Inflaming the People and Several Citizens of the United States had been Taken from Train by Carranza Authorities.

[BY A. P. NIGHT WIRE.]

LAREDO (Tex.) June 23.—Traveling the entire distance in their sectarian garb, seven Josephine sisters, in charge of Mother Superior Dolores, arrived here today from Mexico City en route to the headquarters of the Josephine Order at Baltimore, Md. The sisters, who have been connected with a convent in the Mexican capital, said their train was met by infuriated Mexican mobs at many stations, and they believe their robes saved their lives.

Mother Dolores, a Spanish nun, declared the anti-American propaganda in Mexico was inflaming the lower classes against Americans and the government of the United States. Several Americans, she said, were taken from the train at Gonzales, near San Luis Potosi, by Carranza authorities. She did not know the charge against them or what was their fate.

The feeling against priests and nuns in Mexico City, Mother Dolores declared, was being continually aroused by Mexican officials, who made threats against them.

Nineteen American refugees arrived here tonight from Monterey. They were headed by Mrs. Mabel Davis, niece of Consul-General Hanna at Monterey. Mr. Hanna already is in the United States.

Mrs. Davis stated that only four Americans remain in Monterey, they having refused to leave. Some of the refugees stated, but it could not be confirmed, that four Americans had been taken from the train between Monterey and Nuevo Laredo by Carranza officials.

FLOOD AND MEXICANS DISTURBING YUMA.

[BY A. P. NIGHT WIRE.]

YUMA (Ariz.) June 23.—Some uneasiness was manifest here tonight on account of the continued arrival of Mexican workmen from Sonora and other parts of Mexico.

The town is without a Mayor. Walter Moser, acting Mayor, was stricken with apendicitis last night, and was removed to a hospital in Los Angeles. Another disturbing element seemed to be the fact that the Colorado River was slowly rising. There was nothing to indicate tonight when the crest of the rise would reach here.

SOLDIERS GUARD NOGALES WATER.

[BY A. P. DAY WIRE.]

NOGALES (Ariz.) June 23.—A squad of thirty-five infantrymen was detailed today to guard the city water pumping plant six miles out and patrol the telephone line which was cut this morning.

THE WEATHER ELSEWHERE.

Summer Temperatures Arrive and Put Ban on Overcoats.

[BY DIRECT WIRE—EXCLUSIVE DISPATCH.]

CHICAGO BUREAU OF THE TIMES, June 23.—Summer weather, more than a month late, stumbled into Chicago today and caused hasty discarding of overcoats. Maximum temperature was 82 deg., rising from 59 deg. last night. There was a twelve-mile west wind and some rain. All the Middle West was warmer and Eastern States also recorded a slight rise. Rain fell in all the East Central and West Central States, but the East was dry.

Other temperatures, furnished by the United States Weather Bureau:

	Max.	Min.
Abilene, Tex.	94	74
Boise, Idaho	90	46
Boston, Mass.	76	56
Buffalo, N. Y.	62	52
Calgary, Alberta	72	38
Denver, Colo.	82	48
Des Moines, Iowa	82	64
Dodge City, Kan.	82	56
Duluth, Minn.	62	42
Durango, Colo.	92	52
Eureka, Cal.	64	46
Flagstaff, Ariz.	78	36
Fresno, Cal.	92	62
Galveston, Tex.	86	80
Havre, Mont.	68	46
Helena, Mont.	70	40
Huron, S. D.	68	50
Independence, Cal.	86	...
Jacksonville, Fla.	86	72
Kamloops, B. C.	84	60
Kansas City, Mo.	86	74
Knoxville, Tenn.	86	66
Memphis, Tenn.	82	68
Modena, Utah	82	34
Montreal, Quebec	70	52
Moorhead, Minn.	62	54
Mt. Wilson, Cal.	...	56
New Orleans, La.	92	78
New York, N. Y.	74	54
North Head, Wash.	60	54
North Platte, Neb.	90	44
Oklahoma City, Okla.	92	74
Omaha, Neb.	82	...
Pasadena, Cal.	...	48
Phoenix, Ariz.	102	62
Pittsburgh, Pa.	78	60
Pomona, Cal.	...	51
Portland, Or.	72	58
Rapid City, S. D.	68	...
Red Bluff, Cal.	88	66
Redlands, Cal.	...	50
Reno, Nev.	80	46
Riverside, Cal.	...	46
Roseburg, Or.	76	52
Roswell, N. M.	98	56
St. Louis, Mo.	86	70
St. Paul, Minn.	74	62
Sacramento, Cal.	90	58
Salt Lake City, Utah	76	46
Santa Barbara, Cal.	...	45
San Bernardino, Cal.	...	48
San Diego, Cal.	68	58
San Francisco, Cal.	76	52
San Luis Obispo, Cal.	80	52
Seattle, Wash.	66	50
Sheridan, Wyo.	70	44
Spokane, Wash.	78	50
Swift Current, Sask.	68	46
Tampa, Fla.	88	76
Tonopah, Nev.	78	52
Tucson, Ariz.	104	...
Washington, D. C.	78	58
Williston, N. D.	56	48
Winnemucca, Nev.	84	40
Winnipeg, Man.	64	52
Yuma, Ariz.	102	64

RAILWAYS TO AID IN MOVING SUPPLIES.

[BY A. P. NIGHT WIRE.]

NEW YORK, June 23.—The General Managers' Association of New York, composed of the general managers of the eastern railroads, today appointed a representative to co-operate with the headquarters of the department of the east in the moving of troops and supplies.

The name of the official will be announced later. It is understood here that similar action will be taken by general managers' associations in Chicago and other important terminals.

Walsh Dancing Academy

Special rates for a limited time. 10 Class Lessons and 4 Private Lessons $5.00. 8 Private Lessons for $5, by professional instructor; all lessons under the direction of expert authority on dance and steps. ALL LADIES FREE next Saturday evening at our select dancing party. Bring this ad. 349 So. Hill St. Near Fourth. A894127; Main 4454.

BELL-ANS

Absolutely Removes Indigestion. One package proves it. 25c at all druggists.

Stewart

321 West Third St. 3rd Floor

$25 SUITS $14.75

If You Cannot Don't Pay the Same Honest Price. You Don't Take Bowline Save $10

Young Men's Clothes that are in tune with every occasion

Mullen & Bluett

BROADWAY at SIXTH

Total Eclipse

TO SUIT YOUR INCOME 289.00

of all prices in any previous Piano Sale. Our Midsummer Clearance begins this morning.

We need the money—you need the Pianos, and Right Now is the time to buy from us Cheaper than ever before in our history, and we are conceded to be the HOME OF PIANO BARGAINS on the Pacific Coast.

New Pianos as low as $160. New Player Pianos, low as $280, during this sale.

Used Upright Pianos low as $50.00.

Used Player Pianos low as $235. Note other prices herein named.

We have a stock of over 150 Pianos to select from, if you have the cash to pay. Any reasonable offer will be accepted. Come in today and make us prove it. Easy terms can be arranged.

PLATT MUSIC CO., The Home of Piano Bargains, 312 W. Seventh St.

TO SUIT YOUR INCOME 135.00

Read This List of Bargains—It's Your Greatest Opportunity.

Original Price.		Sale Price.
$320	NEW ENGLAND—Used. Good practice piano.	$89
$475	SCHUBERT—Used Tone exceptionally round and clear.	$128
$575	SCHUBERT—Used. Velvet finished—almost like new.	$128
$600	STEINWAY—Used. With original purity of tone.	$187
$600	CHICKERING—Used. Tone almost like new. Has adapted to bungalows.	$185
$490	LUDWIG—Used. A well-known make.	$217
$620	KNABE—Used. An old renowned make.	$236
$425	SCHILLER—Used. One of America's best.	$295
$475	KENDALL—Used. Knows the world over. 200,000 in use.	$365
$430	WEILER—Used. Full 88-note, late design case and all fretwork.	$245
$475	PRESCOTT. Full 88-note, metal tubing, automatic tracker device.	$330
$500	WAGNER. Fumed oak, 88-note, late model and pleasing device.	$375

PLATT MUSIC CO. 312 W. Seventh St. (Near Broadway)

Hart Schaffner & Marx

We'll help the soldiers' women folk

AFTER the boys go away any time we can serve you please call on us. We'll gladly wrap "packages from home" and forward them to addresses given us. If you are timid about purchasing tobacco or other mancomforts it will be a pleasure to do it for you or assist in your selections. This is a Man's Store—we are specialists in what men like. Do not consider this an advertisement for F. B. Silverwood, but an announcement that we will be honored by doing our bit for the "flower of California."

F. B. Silverwood

Bdwy. at 6th.

"—the Store with the Conscience"

The Times Free Information Bureau
619 South Spring Street

THE TIMES FREE INFORMATION AND RESORT BUREAU is for the accommodation and benefit of persons seeking interesting routes of travel, desirable hotels and rest, recreation and recuperation at the seashore or in the mountains.

Particulars are furnished by competent attendants and by correspondence to the general public regarding rates and attractions of railroad and steamship lines, hotels and pleasure and health resorts. Photographs, descriptive circulars and transportation literature are kept on hand for inspection and distribution. Times readers can obtain here in a few minutes without the delay incident to writing for it, all the information necessary for a safe and enjoyable journey or vacation. This service is absolutely free. Literature may also be obtained at the New Times Building, Broadway at First street.

PERSONS CONTEMPLATING VISITING LOS ANGELES ARE PRIVILEGED TO HAVE THEIR MAIL ADDRESSED TO THE BUREAU.

Resorts

Plan Your Vacation With the Aid of

The Times Information Bureaus

619 South Spring, and Broadway at First

Literature distributed and information disseminated relative to Hotels, Apartments, Camps, Resorts, Amusements and Railway and Steamship Lines.

Well informed persons in charge, capable of answering all inquiries.

Call or Telephone—Sunset Main 8200, Home 10391

This Service is Absolutely Free

REDONDO BEACH

SATURDAY SUNDAY JUNE 24-25

BIG SUMMER OPENING

FREE DANCING, Saturday, 2 to 5 P.M.

The Famous Diving Beauties. Saturday and Sunday. High and Fancy Diving, off the new Pier.

The Redondo Beach Band, E. E. Miller, Conductor. Every member a Soloist.

Miss Mabel Cushman, Celebrated Band Singer, Sunday afternoon and evening.

The Esthor Duo, Novelty European Acrobats, Sunday afternoon and evening.

Wickersham and Clay, Fancy and Ball Room Dances, Saturday and Sunday.

CATALINA

CANVAS CITY and ISLAND VILLA—Open June 15, 1916.
METROPOLE CAFE—Open July 1, 1916.

BAND CONCERTS EVERY EVENING IN THE AMPHITHEATER, and DANCING IN THE LARGE PAVILION EVERY EVENING EXCEPT SUNDAYS—COMMENCING JULY 1ST, 1916—FREE TO PATRONS OF WILMINGTON TRANSPORTATION COMPANY (Banning Line) STEAMERS ONLY.

For reliable information, folders and reservations, inquire BANNING COMPANY, Agents, 104 (Main Entrance) Pacific Electric Bldg., Los Angeles. Phones: Sunset, Main 36; Home 10864.

ARLINGTON HOTEL
SANTA BARBARA

An absolutely Fireproof Hotel—All Outside Rooms, affording plenty of light and air—Headquarters for Tourists from all parts of the world. Private Lavatories in connection with all rooms. Ideal climate the year round. Automobile road is now perfect. 3½ hours' run Los Angeles to Santa Barbara. Unexcelled facilities for care of automobiles in hotel grounds.

B. P. DUNN, Lessee.

The Only Large Resort Hotel in Santa Barbara Having Golf Grounds

RADIUM SULPHUR SPRINGS
Natural Radio-Active Mineral Water

DRINK AND BATHE IN LIQUID SUNSHINE IT SPARKLES AND FOAMS LIKE CHAMPAGNE Hot Baths and Treatments for Rheumatism, Sciatica, Neuritis, Paralysis, Locomotor Ataxia, Poor Circulation, Stomach, Liver, Kidney, Diabetes, Bright's, Blood, Heart and Nervous Diseases, Female Troubles. Doctor's advice free. Water delivered, fund for Booklet. Fare 5c. Phone 20601. Mailing Agents Cars Direct to Springs, Los Angeles.

Orange Empire Trolley Trip $3

TO RIVERSIDE AND REDLANDS THROUGH ORANGELAND
8:15 A.M. DAILY FROM MAIN STREET STATION, LOS ANGELES.

Resorts

VENICE

Take Pacific Electric Cars —Hill Street

Joker Bands
Serpentine Battles
Zig Zag Parades
Human Merry Go Round
Balloon Showers
Confetti Storms

Grand Masque Ball at Pavilion

Yama Yama Girls
A Riot of Fun
Fireworks
A Joy Festival

Knights-Templar Mardi-Gras

Carnival

Saturday Eve, June 24th

Take Pacific Electric Cars—Hill Street

Hotel Virginia
CLOSE TO THE BATHING PIER
LONG BEACH
Absolutely fireproof. American plan. Golf, Tennis, Bathing, and many other diversions. Center of social events. Luxurious accommodations. Hospitable atmosphere. Spend the week-end. Write for folder. W. F. Nestle, Mgr.

CAMP BALDY
Southern California—4700 ft. elevation. 2½ Hours from Los Angeles by Auto. Auto Stage Meets Electric R. R. at San Antonio Park. Finest Mountain Resort in hotel service or furnished housekeeping tents. Mountain snow water through camp. Best ground; dancing, etc. Camp Baldy Co., Camp Baldy, Cal. Sunset 1-F-4.

FREDALBA PARK
San Bernardino Mountain Auto Stage Line. Cottages for Housekeeping, Board and Lodging. Address Managers Fredalba Park, San Bernardino, Cal.

STURTEVANT'S CAMP Now open. Beautifully located 8 miles from Sierra Madre. Safe and easy trail. New dining room open. Furnished tents for housekeeping. Delicatessen and general store. Inquire Times Information Bureau, Peck-Judah, or address or phone J. M. Beard, Sierra Madre, Cal. Phone 2nd—4 Bells.

GLENN RANCH RESORT 2½ hours from L. A. by auto. Est. 25 yrs. Completely furnished housekeeping tents, $6 up. First-class hotel service, $2.25 per day. All kinds of amusement, trout fishing, tennis, dancing, etc. Phone San Bernardino 1F2. Owners, Douglas Champion and Theodore T. Harper.

NEW MILL CREEK BOULEVARD COMPLETES TO Big Formal Opening Saturday, June 17. Make reservations now. PECK-JUDAH—Times Information Bureaus FRANK CULVER, JR., MGR. FOREST HOME, CAL. FOREST HOME

Venice | Thos. H. Ince Rodeo—July 2, 3, 4th BENEFIT ACTORS' FUND

San Francisco Hotels

Hotel "Von Dorn" Turk and Eddy Sts. San Francisco

THE IDEAL HOTEL for safety and comfort. Centrally located. EUROPEAN PLAN, $1.00 UP Special rates for parties. Take HOTEL VON DORN free bus. Meets all trains and steamers. Wm. Rosemann, L. A. Agent, 604 S. Spring St.

Superb Routes of Travel

IT COSTS NO MORE TO GO EAST

"The American First" GREAT NORTHERN RAILWAY

Via San Francisco—Portland—Tacoma—Seattle—Spokane—Through the Scenic Northwest. Choice of Ocean or Rail Routes To Portland or Seattle. S.S. "Great Northern" and "Northern Pacific" Meals and Berth included at Sea.

TOUR GLACIER NATIONAL PARK This Summer. Get illustrated booklet and full information from J. W. Phalon, T. P. & P. Agent.

606 South Spring Street. Telephones: Broadway 1316; Home F1364.

Los Angeles Hotels and Apartments

Million-Dollar Popular-Priced NEW ROSSLYN HOTEL HART BROS., PROPS. $1 PER DAY UP. 800 ROOMS. LARGEST HOTEL ON COAST. 100 Rooms, $1.00—200 Rooms, $1.50—300 Rooms, $2.00—300 Rooms $2.00 to $5.00

MEALS 25 Cents Best meals in the world—Fifth and Main Sts.

Steamships

Summer Vacation Fares
THE WHITE FLYERS
YALE and HARVARD
927—Passenger License—927
$6.35 SAN FRANCISCO $10.50
One Way. Sailings Round Trip.
SUNDAY, TUESDAY, THURSDAY AND FRIDAY.
Return Limit Round Trip Tickets, 3 Months.
Daylight Excursions to
$2.35 SAN DIEGO $2.50
One Way. EVERY THURSDAY AND SATURDAY Round Trip. Return Limit, 30 Days.
Special Summer Excursions to All Eastern Points. Through Tickets to Portland, Seattle, Tacoma, All Puget Sound and Alaskan Ports.
PACIFIC NAVIGATION CO.
Home F2667 611 South Spring Street. Broadway 3583
PASADENA OFFICE—86 East Colorado Street.
LONG BEACH OFFICE—133 West Ocean Ave.
OCEAN PARK OFFICE—149 Pier Ave.

San Francisco and Portland
WITHOUT CHANGE
S.S. Beaver Sails Sunday, June 25
LOW FARES, INCLUDING MEALS AND BERTH
Round Trip Excursion Fares
Yellowstone and Glacier National Park and the Canadian Rockies.
The San Francisco and Portland S.S. Co. BIG 3 BEAR BEAVER ROSE CITY
Through Tickets to All Points in U. S. and Canada
Sailings June 25, 30.
C. G. KRUEGER, Dist. Pass. Agt., 617 S. Spring St. Home A3761; Main 1994.

FREE BERTH AND MEALS
$8.35 First Class San Francisco $5.35 Sts.
$23.35 First Class Seattle-Tacoma $13.35 Sts.
LEAVE LOS ANGELES 10:15 A.M. MONDAY AND THURSDAY
THE LARGEST SHIPS AND THE ONLY THROUGH SERVICE
Congress—Governor—President—Queen
Lic. 561 Lic. 647 Lic. 526 Lic. 311
$3 SAN DIEGO DAYLIGHT EXCURSIONS—Sunday and Wednesday, 9:15 A.M.
AND RETURN
THROUGH TICKETS TO ALL POINTS IN U. S., CANADA, ALASKA
PACIFIC COAST STEAMSHIP CO.
624 SOUTH SPRING STREET 113 West Ocean Ave., Long Beach. 113 East Colorado, Pasadena.

Resorts

SAN DIEGO Stop at the Hotel St. James EUROPEAN PLAN
11 Stories, Steel and Concrete. Center of Business District. 6th St. between E and F. Free Auto Bus meets Trains and Steamers. RATES: 1 person, $1.00 up; 2 persons, $1.50 up; with bath, 1 person, $1.50 up; 2 persons, $2.00 up; fine cafe. Make reservations at Peck-Judah Co., 622 South Spring Street.

GLEN TAVERN
SANTA PAULA, CAL.
RATE $2.50 A DAY AND UP.
Most delightful resting place between Los Angeles and Santa Barbara.
J. A. CRANE, Prop.
HUNTING AND FISHING IN SEASON.

Steamships

American-Hawaiian STEAMSHIP COMPANY
All sailings between U. S. Atlantic and U. S. Pacific ports are cancelled until further notice.
THE PANAMA MAIL LINE AH
608 Merchants' Nat'l Bank Bldg. Phones: Home 60679 Main 5441

AUSTRALIA
NEW ZEALAND AND SOUTH SEAS
via Tahiti and Rarotonga, connecting at Wellington for Auckland, Sydney and Australian ports. Sailings from San Francisco June 21, July 19, Aug. 16, and every 28 days. Send for pamphlets.
UNION S. S. CO. OF NEW ZEALAND
Rind, Ralph & Co., General Agents.
320 California St., San Francisco, or local S. S. & R. R. Agents.

South America
PERU AND CHILE DIRECT
S.S. COLIMA ..... Sails June 17
S.S. SANTA CRUZ ..... Sails June 29
(From San Francisco)
W. R. GRACE & CO.
M. F. & C. H. McLaurin, Agts.
419 Mer. Nat'l Bank Bldg. M. 4800; A5104

GREEKS REJOICE AT PASSING CRISIS.

[BY ATLANTIC CABLE AND A. P.]
ATHENS, June 23 (via London.)—There is general satisfaction shown among the public over the result of the ultimatum sent to King Constantine by the Entente. The diplomatic representatives of the allies have recommended the immediate lifting of the blockade and the stock market is rapidly recovering from its panic.

The composition of the new Cabinet, officially announced today, follows:

Alexander Zaimis, Premier and Minister of Foreign Affairs; Gen. Callaris, Minister of War and temporary Minister of Marine; Deputy George Rallis, Finance; Phocian Negris, Communications; Col. Haralambis, Interior; Anthony Momperatos, Justice; Constantine Libourikis, Public Instruction.

THE "ENDLESS CHAIN" DANGER OF CATARRH

S. S. S. the Proper Safeguard.

Catarrh is the offspring of "colds." It is a "cold" in its chronic form. The air is filled with bacteria, which are taken into the mouth and nose through the process of breathing. When the body is in a healthy condition no harm results. But with our modern methods of indoor living and sedentary occupations, the mucous membranes are usually not able to "throw off" these harmful bacteria, making catarrh a very common ailment. These germs breed and multiply, causing inflammation, the blood rushes to the membranes to fight off the bacilli. When the blood is in a vigorous condition its "defensive" efforts are successful; otherwise the cold "hangs on"—turns into catarrh. Catarrh is a chronic inflammation of the mucous membranes. Mucous membranes are the lining on all the internal cavities of the body. Get that—ALL cavities! There is the "endless chain" element of danger. If allowed to run on catarrh will affect not only the nose, but the throat and ear, making you liable to deafness, pulmonary and other troubles. Local applications are useless. The only correct way to treat this dread disease is to purify the blood. The surest way to purify the blood is to take S. S. S., which has been the standard blood medicine for fifty years. S. S. S. is a purely vegetable compound. It will not injure the most delicate stomach. You can get S. S. S. at every reputable drug store. We have an expert Medical Department, which will be glad to give you any special advice you may desire without charge. Write the Swift Specific Company, Dept. 45, Atlanta, Georgia.

Labor.

EXPOSE UNION EXTORTIONISTS.

Business Men Compelled to Yield to Blackmail.

Score of Agitators on Trial in a Chicago Court.

Witnesses Testify Regarding Big Sums Contributed.

[BY DIRECT WIRE—EXCLUSIVE DISPATCH.]
CHICAGO BUREAU OF THE TIMES, June 23.—How sums of money ranging from $50 to $400 were extorted from many business men by an "auto pirate crew" of window smashers before union officials would allow the victims to have the windows replaced, was told today in testimony of a number of witnesses in the trial of a score of union-labor officials before Judge Scanlan in the criminal court.

The trial is the aftermath of a window-smashing campaign that terrorized merchants throughout the city and finally resulted in the grand jury indicting twenty men prominent in union-labor circles.

Among the victims who "kicked in" to the gang at its rendezvous in Johnson's saloon on West Madison street, and who testified today, and the amounts they were compelled to pay to different members of the gang, were the following: Israel Lippman, proprietor of Yondorf's Hall, $250; Joseph Plucinski, $300; Jacob Handelson, $50; Patrick Kelly, $250; W. J. Bignow, druggist, $150; Isadore Hoffman, real estate owner, $400; Frank J. Vojacek, $200; Thomas Petrokah, $225.

MODUS OPERANDI.

The modus operandi of the window-smashing brigade, it was shown in the testimony, was to go to a man who had inside electric wiring or painting done, convince him the work had been done by non-union men, "fine" him a certain amount, and then, in the event that he did not "come across," smash the windows in. Before he could have the windows replaced he was compelled to "square himself" with members of the Painters' District Council, which meant the payment of amounts ranging from $100 to $500.

Charles Crowley, member of the Painters' District Council, and Fred Mader and John F. Cleary, business agents of the Electrical Workers' Union, local No. 134, were implicated by the State in the testimony relating to the payment of money, and as members of the window-smashing crew.

The scene of the payment of the "blood money" was the balcony of Johnson's saloon, No. 133 West Madison street, testimony showed. The State charges this balcony was erected and telephones installed that it might be used as a rendezvous of the "gang."

Edward B. Finnegan, office manager for the Metropolitan Casualty Company, admitted on the witness stand that on two occasions he had acted as go-between in the payment of the extortion money, having been at that time connected with the Globe Indemnity Company.

Israel Lipoman, proprietor of Yondorf's Hall, testified that he was forced to pay Cleary $250 before plate glass was replaced in the front windows of his saloon.

LIPPMAN'S TESTIMONY.

"The electric wiring was done by a man who didn't belong to our union and it will all have to be ripped out," the witness said Cleary told him, "and besides it will cost you a fine of $500 for letting that work go in."

Lippman said he pleaded he thought the work was done by a union contractor, and Cleary finally agreed to accept $250, which he paid.

Finnegan told the jury that he had acted for Isadore Hoffman and Frank J. Vojacek, two of the victims of the window-smashers, in effecting settlement so that plate glass could be replaced.

"I told Crowley that Vojacek's windows had been broken and that I wanted to do everything possible to have the glass reset," the witness testified. "Crowley said there was nothing that could be done, but called Vojacek to one side and talked to him."

"Did you see Crowley later?" he was asked.

"Yes, about two or three months after that."

"What was the occasion?"

"At that time Vojacek had decided to pay the money asked. He said he was ready to make the settlement and Crowley said all right.

"Frank A. Svoboda, an Alderman in Berwyn, was there at the time. Vojacek had given him the money, $200. Crowley told him to turn the money over to me."

"What happened next?"

"The money was turned over to me and I went upstairs to the balcony with Crowley. I turned the money over to somebody."

TESTIMONY CORROBORATED.

Mr. Hoffman was the next witness. His testimony was corroborative of that given by Mr. Finnegan. In addition to Crowley, he named Fred Mader and John F. Cleary, business agents of the Electrical Workers' Union, Local No. 134.

The witness identified the three defendants in the courtroom.

"I was having a building erected at No. 3101-3109 Lincoln avenue when I was first approached for money," he testified. "Mader came to me and said that the electrical work was not right—that the work had been done by a man not belonging to No. 134. The man who did the electrical work, the man that had the contract, was Phillip Goldstein. He belonged to Local No. 376.

"Because Goldstein had the wiring contract Mader told me I would have to pay some money. He said the old wiring would have to be torn out. His first demand was $500. Then they finally came down to $400. I didn't pay. When my tenants were in the building—it was a store building—the plate glass was broken one night.

"Later I made arrangements to pay the $400 and I did so. I gave the money to Finnegan."

TO GET TAMPICO REFUGEES.

[BY A. P. DAY WIRE.]
NEWPORT NEWS (Va.) June 23.—The United States transport Sumner sailed today for Tampico, Mex., to take American refugees from there to Galveston.

Free Yosemite Auto Folders.

Make reservations in advance. Camp Curry General Office, F5125, 644 South Spring Street.

TO SAFEGUARD HARBOR AREA.

Port Chamber of Commerce Urges that Council Furnish More Policemen.

The San Pedro Chamber of Commerce last night unanimously adopted resolutions urging the City Council to furnish additional police protection to cope with the strike situation at the harbor. The resolutions follow:

"Whereas, there now exists in our city a strike of the waterfront employees, which is causing untold loss and danger to the business interests of the community, and,

"Whereas, a number of our workingmen have suffered from personal violence, due to lack of protection, also a great many of our workingmen who would like to work are prevented from so doing by fear of personal violence, due to lack of protection and,

"Whereas, all the wharves and allied industries of our city are now lying idle and will no doubt continue to do so, as they do not wish to resume operations and endanger the lives of their workingmen and their property until adequate protection is furnished; now therefore be it

"Resolved, that it is the sense of this meeting that your honorable body be requested to at once empower the Chief of Police to employ such men as in his judgment are necessary to properly police the harbor district and prevent further disorder. We do not feel that the action already taken is sufficient and respectfully request your honorable body to reconsider such action and immediately provide the men and means whereby personal and property rights might feel secure."

The meeting was attended by leading merchants and business men, including several insurance men, who declared that unless protection is furnished their companies threaten to cancel all policies along the waterfront.

Ask Protection.

(Continued from First Page.)

opened. He reiterated his contention that these men should be paid by the city. Mr. Judah was accompanied by a score of business men from the harbor district and many representatives of the lumber companies. All insisted that it is the duty of the city to afford proper protection for the workingmen who refuse to follow the orders of walking delegates. The majority of them, however, intimated that they would be willing to agree on a force of 900 men.

While there were no untoward signs of an outbreak at the harbor yesterday, the police and extra guards kept close tally on the movements of the strikers and their sympathizers and a general order was given to disarm every man who has not been authorized to carry weapons. As a result the arsenal at police headquarters was well supplied with guns before evening. Early in the morning several suspicious characters were seen in the vicinity of the property of the Consolidated Lumber Company and when searched by policemen, big automatic revolvers were revealed. The men admitted they were in sympathy with the strikers but said they were not carrying the guns in anticipation of using them.

The resolution adopted by the Council Thursday authorizing the Mayor to appoint a board of arbitration has no merit in the opinion of the Chief Executive. "This strike is not merely a local affair," the Mayor said. "It extends along the Pacific Coast and headquarters of the longshoremen are in San Francisco. I do not see any chance for doing any good by naming the board and I do not think I shall act in that matter, not now, anyway."

CITY EMBARRASSED.

The Municipal Power Bureau awoke yesterday to find itself in the clutches of the local union of the International Brotherhood of Electrical Workers and construction work on the city's distributing lines in the Garvanza district is suspended. It was reported yesterday that 125 linemen were laid off as the indirect result of the longshoremen's strike, and the Harbor Commission refused to shoulder responsibility and settle the trouble by tying up with the longshoremen unionites and making Los Angeles Municipal Harbor a closed shop.

The situation yesterday was that a consignment of poles for the municipal power lines was brought to the harbor and unloaded from the ship to the municipal docks. At that point the unionites stepped in and refused to load the poles on cars until the Harbor Commission signed up with the longshoremen's union. The city gang setting poles had no material to work with yesterday and when the electrical men were laid off they asked the Harbor Commission to settle the strike by making the harbor a closed shop.

Two more cargoes of poles are due to arrive at the harbor within the next two or three days. These poles will be unloaded by ship's tackle and deposited on the city docks—and there they will likely stay because the power bureau is afraid that if it attempts to move them without signing up with the longshoremens union, the electrical workers in the city employ will strike.

UNION DEMANDS.

The letter from the electrical unionites to the Harbor Commission yesterday asserted that the State Harbor Commission has signed up for a closed shop at San Francisco. This is denied by the State board; the union demand to the Harbor Commission follows:

"To the Board of Harbor Commissioners.

"Honorable Commissioners:

"Local Union No. 61 I.B.E.W. respectfully requests that your board

(Continued on Fifth Page.)

Ritter.

STRIKE LINES DRAW TIGHTER

Longshoremen and Employers to Fight to Finish.

Armed Guards Protect Ships on Northern Docks.

Unions Claim Three Companies Accepted Terms.

[BY A. P. NIGHT WIRE.]
SAN FRANCISCO, June 23.—[illegible] lines of resistance were drawn yesterday and both sides prepared today to meet the issues in the general strike of longshoremen, which was inaugurated yesterday all along the Pacific Coast. In San Francisco [illegible] wards of a hundred and fifty men were put to work at six of the docks by the shipowners. Armed guards, some with rifles and side arms, patrolled with sawed off shotguns, were on hand and fro at each of the docks and there was no attempt to molest the men by the groups of strikers who patrolled the entrances. Twenty-five extra policemen were on water front duty.

Five members of the Riggers' and Stevedores' Union, which also is on strike, were arrested when they endeavored to dissuade union teamsters from hauling away produce brought into the city by other boat crews.

In Seattle, Portland, Tacoma and other principal ports the day passed without important incident, though there was little movement of shipping.

STRIKERS CLAIM GAINS.

Strike leaders in San Francisco from which point the strike is largely directed, claimed the advantage in the situation at the end of the day. They asserted that three [illegible] of the Employers' Association in Seattle and one in San Pedro had withdrew from their organization and granted all of the union demands.

"Others are ready to follow suit. Everything is in our favor," was the statement of J. J. Foley, president of the governing board of the Pacific shoremen on the Pacific Coast.

The Water Front Employers' Association, it was announced, is receiving additional men as rapidly as possible. The secretary of the organization announced that a sufficient number to [illegible] vessels in the port would be [illegible] Francisco within the next few days. One squad of thirty-five men arrived in Sacramento Valley [illegible] added to those already on the job on the barges which the association has fitted up for their accommodation. Another company of [illegible] dred intended by the employers to [illegible] work in San Francisco was [illegible] sitioned by the Southern Pacific Company and put to work on the railroad's wharf at Oakland.

Whether the strike in the port of San Francisco is to be limited to the docks or is to be extended to the water front unions is yet undetermined at a meeting tomorrow of the Water Front Workers' Federation, which includes all of the [illegible] unions. An effort is being made by the stevedores to effect a settlement of the strikes.

EFFORTS AT PEACE.

[BY A. P. NIGHT WIRE.]
SEATTLE (Wash.) June 23.—Henry M. White, Federal conciliator, will leave for San Francisco tomorrow morning to renew efforts to bring about settlement of the longshoremen's strike.

After a conference between the Seattle Port Commission and members of the district [illegible] Longshoremen's Union today, it was said by Commissioner [illegible] Bridges that work would be resumed soon, perhaps tomorrow, on the commission's piers, which are the largest in the city.

IRRIGATION BONDS REPORT IS [illegible]

[BY A. P. DAY WIRE.]
SACRAMENTO, June 23.—[illegible] Irrigation District Bond Commission of the State today [illegible] of the Imperial Irrigation District bonds with State Controller [illegible] bers. The report [illegible] are available for all persons [illegible] which other municipal bonds [illegible] available. The issue of bonds [illegible] $3,500,000. U. S. Webb, Attorney General, W. F. McClure, State Engineer, and W. R. Williams, Superintendent of Banks, are members of the commission.

POSSES SEEK SLAYER.

Shoemaker Who Killed Two at [illegible] cott, Ariz., Is Sought.

[BY A. P. NIGHT WIRE.]
PRESCOTT (Ariz.) June 23.—A half-dozen posses are searching tonight for Fred Marshall, a shoemaker, who shot and fatally wounded two men last night during a dispute over a dice game. The shooting occurred at Humboldt, a twenty-five miles east of here. Marshall fled on horseback after shooting George D. Casey and Edward S. F. Wrens, a fellow employee. Both died a few hours later. Marshall's mount returned riderless, to Humboldt today. He is said to be armed with a rifle and an automatic revolver. It was believed he would resist his pursuers if surrounded him.

CAVE-IN BLOCKS RAILROAD.

[BY A. P. DAY WIRE.]
SEATTLE, June 23.—The Great Northern main line between Seattle and Everett is still closed as the result of the caving in of a hillside over the track, two miles north of Edmond Beach, yesterday. The Northern Pacific track between these points is being used by the Great Northern.

IRISH ACCEPTING LLOYD GEORGE PLAN

[BY ATLANTIC CABLE AND A. P.]
BELFAST, June 23 (via London.)—A conference of Ulster delegates held here today accepted David Lloyd George's proposals for settlement of the Irish question by a majority vote. Sir Edward Carson presided and was supported by Joseph Devlin.

Delegates from all Ulster counties and the bishops of the [illegible] ties were present. In all [illegible] gates were in attendance.

Try Murine Eye Remedy For Red, Weak, Watery Eyes and Granulated Lids

The War.

GERMANS HALT THREE ATTACKS

Continue to Hold Trenches Northeast of Verdun.

Three Towns are Bombarded by Enemy Aviators.

Other Advances are Made by Gen. Brusiloff's Army.

[BY ATLANTIC CABLE AND A. P.]
BERLIN, June 23 (via London.) The repulse of three attacks by the French against the trenches recently taken by the Germans west of Fort Vaux, northeast of Verdun, is announced today by army headquarters.

Western front: East of Ypres an attempted enemy attack failed. As a result of our patrol incursion near Lihon and Assigny and in the village of Maison de Champagne, northwest of Massiges, some number of prisoners were brought in and several machine guns captured. Three attacks by the French against trenches we had taken west of Fort Vaux were repelled. Here since the 21st of June we have taken thirty-four officers and 480 men prisoner.

Yesterday, Karlsruhe and Mulhouse in Baden and Treves were attacked by enemy airmen. We have to deplore a number of victims among the civilian population. Military damage worthy of mention has not be inflicted upon any of the places mentioned. The attackers lost four machines, two of them through down in aerial engagements. Enemy airmen were also shot down yesterday, one in the region of Pont-a-Mousson east of Hulluch, and others at Lancon, south of Grand Pre, at Mersheim; east of Merzheim; south of Dubweiler; and southwest of Forbach, so that the enemy lost in these machines.

"Our aerial squadron attacked military establishments west and southwest of Verdun."

IN LINSINGEN'S CAMPAIGN.

Continued progress for Gen. Von Linsingen's forces in fighting west and southwest of Lutsk, despite repeated counter-attacks by the Russians, was announced today by the War Office. Russian attacks in the region of Brody were repulsed. The official statement says:

"The group of Prince Leopold: Count of Osaritschi, weak enemy detachments advancing against the new position were repulsed with heavy losses.

"The group of Gen. Von Linsingen, in spite of repeated counter-attacks, by fierce attacks west and southwest of Lutsk continue to progress. The front forward of the Berestrody line (southwest of Lutsk along the Galician frontier) and the attacks were repulsed."

FROM PETROGRAD.

[BY ATLANTIC CABLE AND A. P.]
PETROGRAD, June 23 (via London.)—The Russian forces which are pushing their way through Bukowina in an effort to capture the Austrian army there have made further advances. The War Office today announced the capture of the villages west of Radautz, thirty-six south of Czernowitz, the occupation of which was reported yesterday. Eight prisoners were taken. In the announcement says:

"On several sectors south of Dvinsk and Riga, after artillery preparation, endeavored to assume the offensive. They were unsuccessful everywhere.

"Along all the front occupied by the army of Gen. Brussiloff and that of Gen. Radzivojov, the enemy continues to receive reinforcements from the French and Italian fronts. The offensive in Bukowina continues. We occupied the villages of Berhumora, Straizia and Jacobeny, west of Radautz, and Viznitz and Kuty. Eight hundred prisoners were taken."

The announcement shows that the Russians have traversed almost the entire length of Bukowina. Vizniz is on the border between Galicia and Bukowina, thirty-five miles west of Czernowitz.

FROM CONSTANTINOPLE.

[BY ATLANTIC CABLE AND A. P.]
CONSTANTINOPLE, June 23 (via London.)—Russian forces which are attempting to enter the Mesopotamian plains through the Paitak Pass on the Persian frontier, have been driven out of the pass to the east by Turkish troops, the War Office announced today. On June 19 a force of Karind, Persian forces under Russian cavalry, the statement adds.

ITALIAN SCHOONER SUNK.

[BY ATLANTIC CABLE AND A. P.]
LONDON, June 23.—The Italian schooner San Francesco di Paola has been sunk, a Lloyd's announcement states.

AIR BOMBS IN VENICE.

[BY ATLANTIC CABLE AND A. P.]
VENICE, June 23. — Austrian aviators dropped bombs on Venice this morning, killing six persons. The material damage was insignificant.

TRIAL MUST GO ON.

Will Overrule Motion to Dismiss the Case.

[BY A. P. NIGHT WIRE.]
CHICAGO (Ill.) June 23.—The trial having rested, the defense today will move that Judge Donnelly take the case of William H. Lambert, charged with the murder of Policeman Haas, from the jury and direct that the defendant on the ground that the State has not established a case. The motion will be denied, and the defense will proceed.

Judge Donnelly will deny the motion. It was made plain this afternoon when the court overruled a number of motions made by James H. Wilkerson, chief of counsel, for the defense, to strike from the record vital parts of the testimony of State's witnesses.

In asking the court to take the case from the jury, Mr. Wilkerson declared that the State has failed to show that Orpet purchased any poison; that there is no evidence to show that he had any poison; that there is nothing to show that the poison found in the stomach of Orpet was the same as that reposed in the greenhouse, and that no evidence has been produced to show that the poison found in Marion's coat were of the same kind as Bauld cyanide.

Ask [illegible]

[illegible] sign the agreement [illegible] shoremen [illegible] has been [illegible]

"Such acts immediately [illegible] uation which [illegible] vent any further [illegible] might arise [illegible] handled by [illegible] possible [illegible] workers of [illegible] to help re[illegible] In view of [illegible] tions in the [illegible] to understand [illegible] question of [illegible] of policy which [illegible] board did not [illegible] when presented [illegible]

"Inasmuch as [illegible] Commission [illegible] the city of [illegible] sign this agreement [illegible] lieve that you [illegible] action.

"Trusting that [illegible] matter your [illegible] from all sides [illegible]

"Yours respectfully [illegible]

"LOCAL UNION [illegible]

"Per C. W. [illegible]

BRE[illegible]

There are [illegible] in the ranks [illegible] harbor yesterday [illegible] learned that [illegible] started the [illegible] coast are "[illegible] Harbor Union [illegible] all of the lumber [illegible] organization, [illegible] lieve that if [illegible] back to work [illegible] several days [illegible] the fact that [illegible] ber handlers [illegible] must stick with [illegible]

These lumber [illegible] ting $7 and [illegible] they have not [illegible] get a raise of [illegible] to the 55-cent [illegible] hand, the lowest [illegible] glad to resume [illegible] and they realize [illegible] paying the lumber [illegible] wages is prosperity [illegible]

But they can[illegible]

WESTERN PLAN[illegible]

STATE COMM[illegible] REORG[illegible]

Bonds, Stock [illegible] the Amount [illegible] to be Issued [illegible] ments, Extensions [illegible] and a Half [illegible]

[BY A. P.]
SAN FRANC[illegible] reorganization [illegible] Pacific Railway [illegible] sale of all its [illegible] Western Pacific [illegible] the issue of $75,[illegible] $20,000,000 of bonds [illegible] poration, and the [illegible] property to secure [illegible] bond issue of [illegible] proved today by [illegible] road Commissioner [illegible]

The commissioner [illegible] sult of the recent [illegible] elimination of $[illegible] of old Western [illegible] 000,000 default[illegible] bonds; $25,000,000 [illegible] gage bonds and [illegible] something more [illegible] other indebtedness [illegible] the bond interest [illegible] new Western Pacific [illegible] $1,000,000 annually [illegible] $2,500,000 of the [illegible] that, figuring the [illegible] 250 miles of feeder [illegible] indebtedness of [illegible] will be $20,000 per [illegible] ern Pacific's aim [illegible] more than $60,000 [illegible]

The feeders pay [illegible] Twenty miles [illegible] Tesla.

Forty miles from [illegible] One hundred [illegible] from Lathrop to [illegible] Twenty-eight [illegible] Los Gates.

Eighteen miles [illegible] Byron.

Twenty-five mi[illegible] Isleton.

The estimated [illegible] new branch lines [illegible]

GOMPERS'S [illegible] TO TH[illegible]

[BY ATLANTIC CA[illegible]
VERA CRUZ, June [illegible] gram of Gompers, [illegible] American Federation [illegible] union leaders in [illegible] them that America [illegible] all it could to pre[illegible] tween the two co[illegible] given a prominent [illegible] newspapers here. [illegible] classes here are str[illegible] for his offer of assi[illegible] ering to avoid a br[illegible]

CALLED FROM T[illegible]

Soldiers Enjoying [illegible]

Scenes When Ov[illegible]

The boys of Ba[illegible] Regiment, N.G.C., [illegible] at Clune's Auditor[illegible] last night's perfor[illegible] Fall of a Nation." [illegible] Comas in the middle [illegible] ance received a co[illegible] Armory to report [illegible] his men. The boys [illegible] mighty cheering for [illegible] before their eyes o[illegible] the time Capt. McCo[illegible] command and it was [illegible] gret that the audien[illegible]

Rev. Thomas Dixo[illegible] Geiderl, one of th[illegible] "The Fall of a Na[illegible] a word of good chee[illegible] they lined up in mil[illegible] the lobby. Rev. Dixo[illegible] for their remarkabl[illegible] battle scenes in h[illegible] wishing them God [illegible] each a job in his ma[illegible] they returned from [illegible]

The front of the [illegible] swarmed with peopl[illegible] the boys to the echo a[illegible] away.

RECEPTION AT S[illegible]

The Music School S[illegible] ciation, No. 252 Sou[illegible] will hold open house [illegible] ernoon. The music [illegible] will be in charge o[illegible] Morgan and Miss N[illegible] The public is invited [illegible] new house of the a[illegible]

Bitter.

STRIKE LINES DRAW TIGHTER

Longshoremen and Employers to Fight to Finish.

Armed Guards Protect Men on Northern Docks.

Unions Claim Three Companies Accepted Terms.

[BY A. P. NIGHT WIRE.]

SAN FRANCISCO, June 23.—The lines of resistance were drawn tighter and both sides prepared today to meet the issues in the general strike of longshoremen, which was resumed yesterday all along the Pacific Coast. In San Francisco upwards of a hundred and fifty men were put to work at six of the docks by the shipowners. Armed guards, some with rifles and side arms, some with sawed off shotguns, paced to and fro at each of the docks and there was no attempt to molest the men by the groups of union pickets who patrolled the embarcadero. Twenty-five extra policemen were on water front duty.

Five members of the River Boatmen's Union, which also is on strike, were arrested when they endeavored to dissuade union teamsters from hauling away produce brought to the city by other boat crews.

In Seattle, Portland, Tacoma and other principal ports the day was without important incident, though there was little movement of shipping.

STRIKERS CLAIM GAINS.

Strike leaders in San Francisco, from which point the strike is being directed, claimed the advantage in the situation at the end of the day. They asserted that three members of the Employers' Association in Seattle and one in San Francisco withdrew from their organization and granted all of the union demands.

"Others are ready to follow suit. Everything is in our favor," was the statement of J. J. Foley, president of the governing board of the longshoremen on the Pacific Coast.

The Water Front Employers' Union, it was announced, is recruiting additional men as rapidly as possible. The secretary of the organization announced that a sufficient number to handle all vessels in the port would be in San Francisco within the next few days. One squad of thirty-five, recruited in Sacramento Valley towns, was added to those already camped in the barge which the employers have fitted up for their accommodation. Another company of nearly a hundred intended by the employers to work in San Francisco was reported stationed by the Southern Pacific Company and put to work on the railroad's wharf at Oakland.

Whether the strike in San Francisco is to be limited to the longshoremen or is to be extended to other water front unions is to be determined at a meeting tomorrow of the Water Front Workers' Federation, which includes all of the maritime unions. An effort is being made by the stevedores to effect sympathetic strikes.

EFFORTS AT PEACE.

[BY A. P. NIGHT WIRE.]

SEATTLE (Wash.) June 23.—Henry M. White, Federal strike mediator, will leave for San Francisco tomorrow morning to renew his efforts to bring about a settlement of the longshoremen's strike.

After a conference between the Seattle Port Commission and members of the district board of the Longshoremen's Union today it was said by Commissioner [illegible] Bridges that work would be resumed soon, perhaps tomorrow, on the commission's piers, which are the largest in the city.

IRRIGATION BONDS REPORT IS FILED.

[BY A. P. DAY WIRE.]

SACRAMENTO, June 23.—The Irrigation District Bond Commission of the State today filed its report of the imperial irrigation district bonds with State Controller Chambers. The report finds the bonds are available for all purposes for which other municipal bonds are available. The issue of bonds is $2,500,000. U. S. Webb, Attorney-General, W. F. McClure, State Engineer, and W. R. Williams, State Superintendent of Banks, are members of the commission.

POSSES SEEK SLAYER.

Shoemaker Who Killed Two at Prescott, Ariz., Is Sought.

[BY A. P. NIGHT WIRE.]

PRESCOTT (Ariz.) June 23.—A half-dozen posses are searching tonight for Fred Marshall, a shoemaker, who shot and fatally wounded two men last night during a dispute over a dice game. The shooting occurred at [illegible] Humboldt, twenty-five miles east of here.

Marshall fled on horseback after shooting George D. Casey, a barber, and E. F. Wrenn, a smelter employee. Both died a few hours later. Marshall's mount returned riderless, to Humboldt today. He is said to be armed with a rifle and an automatic revolver. It was feared he would restock his pursuers if they surrounded him.

CAVE-IN BLOCKS RAILROAD.

[BY A. P. DAY WIRE.]

SEATTLE, June 23.—The Great Northern main line between Seattle and Everett is still closed as the result of the caving in of a big section of the track, two miles north of Richmond Beach, yesterday. The Northern Pacific track between these points is being used by the Great Northern.

IRISH ACCEPTING LLOYD GEORGE PLAN

[BY ATLANTIC CABLE AND A. P.]

BELFAST, June 23 (via London).—A conference of Ulster Nationalists held here today accepted David Lloyd George's proposal for settlement of the Irish question by a majority vote. John Redmond presided and was supported by Joseph Devlin.

Delegates from all Ulster counties and the bishops of three counties were present. In all 1900 delegates were in attendance.

Try Murine Eye Remedy

For Red, Weak, Watery Eyes. Comforting.

The War.

...RMANS HALT ...REE ATTACKS

...ow to Hold Trenches Northeast of Verdun.

...n Towns are Bombarded by Enemy Aviators.

...er Advances are Made by Gen. Brusiloff's Army.

[BY ATLANTIC CABLE AND A. P.]

...LIN, June 23 (via London.) ...he repulse of three attacks by ...rench against the trenches re...n by the Germans west ...e Woe, northeast of Verdun, ...nounced today by army head...

...ers front: East of Ypres ...ounted enemy attack failed. ...s result of our patrol incur... near Lihon and Assigny and ...the village of Maison de Champ... northwest of Massiges, some ...of prisoners were brought in ...ral machine guns captured. ...the attacks by the French ...trenches we had taken wer... ...ve Voux were repelled. Here ...the 21st of June we have taken ...ner officers and 400 men ...

...day, Karlsruhe and Mul... Leden and Treves were at... ...enemy airmen. We have ...a number of victims ...the civilian population. Mil... ...damage worthy of mention ...to be inflicted upon any of ...are mentioned. The attack... ...new machines, two of them ...ers in aerial engagements ...airmen were also shot ...day, one in the region of ...of Hulluch, and others ...n, south of Grand Pre, ...hein; east of Mersheim; ...lweder; and southwest of ...to the enemy lost in ...machines.

...al squadron attacked mil...ishments west and south... ...Verdun."

...ENGEN'S CAMPAIGN.

...progress for Gen. Von ...'s forces in fighting west ...of Lutsk, despite re...ter-attacks by the Rus... announced today by the ...Russian attacks in the ...of Brody were repulsed. ...statement says:

...group of Prince Leopold ...of Ouritschi, weak enemy ...advancing against the ...were repulsed with ...losses.

...group of Gen. Von Linsin... ...of repeated counter... ...attacks west and south... ...continue to progress. ...ment forward of the Be... ...line' (southwest of ...the Galician frontier) ...attacks were repulsed."

...FROM PETROGRAD.

...ATLANTIC CABLE AND A. P.]

...GRAD, June 23 (via Lon... ...Russian forces which ...their way through Bukovina ...an effort to capture the ...pass there have made ...progress. The War Office ...announced the capture of ...villages west of Radautz, thirty-...south of Czernowitz, the oc...of which was reported yes... ...eight prisoners were taken. ...announcement says:

...Eastern sectors south of Dvinsk ...have been artillery prepa... ...observed to assume the of... ...They were unsuccessful ...

...all the front occupied by ...of Gen. Brussiloff and ...at Radzivilov, the enemy ...to receive reinforcements ...Austrian and Italian fronts. ...Bukowina con... ...We occupied the villages ...Kimpolung, Straisia and ...west of Radautz, and Vis... ...the Kuty. Eight hundred ...were taken."

...announcement shows that the ...who traversed almost the ...of Bukowina. Vis... ...the border between Galicia ...Kimpolung, thirty-five miles ...of Czernowitz.

...CONSTANTINOPLE.

...ATLANTIC CABLE AND A. P.]

...CONSTANTINOPLE, June 23 (via ...). — Russian forces which ...succeeding to enter the Meso... ...plains through the Paitak ...the Persian frontier, have ...east of the pass to the ...by Turkish troops, the War ...announced today. On June ...of Ezirid, Persian forces ...Turkish cavalry, the state...

GERMAN SCHOONER SUNK.

...ATLANTIC CABLE AND A. P.]

...ROME, June 23.—The Italian ...San Francesco di Paola has ...by a Lloyd's announcement ...

BOMBS IN VENICE.

...ATLANTIC CABLE AND A. P.]

...ROME, June 23. — Austrian ...have dropped bombs on Venice ...Friday, killing six persons. The ...damage was insignificant.

...RIAL MUST GO ON.

...Overrule Motion to Dis... ...the Case.

[BY A. P. NIGHT WIRE.]

...GHAM (Ill.) June 23.—The ...having refused, the defense to... ...will move that Judge Don... ...over the case of William H. ...charged with the murder of ...Hazzard, from the jury and ...the defendant on the ...ground that the State has not estab... ...its case. The motion will be ...heard and the defense will pro...

...Hazzard personally will deny the ...and make plain this after... ...when the court overruled a ...motion made by James H. ...Graham, of counsel, for ...striking from the record vital ...part of the testimony of State's ...witnesses.

...Before the court to take the ...stand, Mr. Wilkerson ...said the State has failed ...to show that Orpet purchased any ...poison, there is no evidence to ...show that he had any poison; that ...the State has failed to show that the ...substance found in ...Hazzard's body was the same ...as that purchased in the green... ...by Orpet's father had ...failed to show that no evidence has ...been given to show that the ...blood on Hazzard's coat were ...human spunkie.

Ask Protection.

(Continued from Fourth Page.)

sign the agreement with the longshoremen and dock workers which has been presented to you.

"Such action on your part would immediately relieve the acute situation which now exists and prevent any further complications which might arise should material be handled by non-union men under possible police protection. The workers of Los Angeles look to you to help restore settled conditions in view of more harmonious relations in the future. We are given to understand that it was not a question of rates of pay, etc., but one of policy was the reason that your board did not sign the agreement when presented.

"Inasmuch as the State Harbor Commission at San Francisco and the city of Seattle have seen fit to sign this agreement, the workers believe that you could take a similar action.

"Trusting that you will give this matter your careful consideration from all angles, we beg to remain,

"Yours respectfully,

"LOCAL UNION NO. 61 I.B.E.W.

"Per C. W. McAlpine, Secretary."

BREAK IN RANKS.

There are indications of a break in the ranks of the strikers at the harbor yesterday when it was learned that the longshoremen who started the trouble all along the coast are "sore" on the Los Angeles Harbor unionites because they took all of the lumber handlers into their organization. The longshoremen believe that they could have gone back to work at 55 cents an hour several days ago, if it were not for the fact that after leading the lumber handlers into the mess, they must stick with them.

These lumber handlers were getting 27 and 32 cents an hour and they have never really expected to get a raise of about 100 per cent. to the 55-cent scale. On the other hand, the longshoremen would be glad to resume work at 55 cents and they realize that the idea of paying the lumber handlers the same wages is preposterous.

But they can't let go.

Final.

WESTERN PACIFIC PLAN IS APPROVED.

STATE COMMISSION AGREES TO REORGANIZATION.

Bonds, Stock and Mortgages to the Amount of $145,000,000 are to be Issued to be Used in Betterments, Extensions, Etc.—Million and a Half Interest Saved.

[BY A. P. DAY WIRE.]

SAN FRANCISCO, June 23.—The reorganization plan of the Western Pacific Railway, which includes the sale of all its property to the new Western Pacific Railroad Company, the issue of $75,000,000 of stock and $20,000,000 of bonds by the new corporation, and the mortgaging of the property to secure an authorized bond issue of $50,000,000, was approved today by the California Railroad Commission.

The commission said the net result of the reorganization is the elimination of $75,000,000 par value of old Western Pacific stock; $50,000,000 defaulted first mortgage bonds; $25,000,000 of second mortgage bonds and unpaid interest, and something more than $25,000,000 in other indebtedness. The decision says the bond interest charges of the new Western Pacific will be only $1,000,000 annually as opposed to $2,500,000 of the old company and that, figuring the construction of 250 miles of feeders, the total bonded indebtedness of the new company will be $20,000 per mile. The Southern Pacific's similar indebtedness is more than $60,000 per mile.

The feeders proposed are:

Twenty miles from Carbona to Tesla.

Forty miles from Hawley to Boca.

One hundred and eighty miles from Lathrop to Portersville.

Twenty-eight miles from Niles to Los Gatos.

Eighteen miles from Stockton to Byron.

Twenty-five miles from Lodi to Isleton.

The estimated length of trunk and new branch lines is 1300 miles.

GOMPERS'S MESSAGE TO THE MEXICANS.

[BY ATLANTIC CABLE AND A. P.]

VERA CRUZ, June 23.—The telegram of Gompers, president of the American Federation of Labor, to union leaders in Mexico assuring them that American labor would do all it could to prevent a break between the two countries has been given a prominent space in the daily newspapers here. The laboring classes here are grateful to Gompers for his offer of assistance in endeavoring to avoid a break.

CALLED FROM THEATER.

Soldiers Enjoying Pictured Battle Scenes When Ordered to Duty.

The boys of Battery A, Seventh Regiment, N.G.C., gave the audience at Clune's Auditorium a thrill at last night's performance of "The Fall of a Nation," when Capt. McComas in the middle of the performance received a command from the Armory to report immediately with his men. The boys were doing some mighty cheering for the battle scene before their eyes on the screen at the time Capt. McComas received his command and it was with much regret that the audience saw them go.

Rev. Thomas Dixon directed C. H. Geldert, one of the principals in "The Fall of a Nation" to deliver a word of good cheer to the boys as they lined up in military fashion in the lobby. Rev. Dixon thanked them for their remarkable work in the battle scenes in his picture and wishing them God speed promised each a job in his next picture when they returned from the front.

The front of the theater was swarmed with people who cheered the boys to the echo as they marched away.

RECEPTION AT SETTLEMENT.

The Music School Settlement Association, No. 252 South Avenue 18 will hold open house Saturday afternoon. The musical programme will be in charge of Miss Grace Morgan and Miss Nellie Cochburn. The public is invited to inspect the new house of the association.

Policy.

JAPAN REFUSES CARRANZA ARMS

No Munitions for Mexicans, Report from Tokio.

Steamship Company Declines to Accept Shipments.

Foreign Minister Hopes War May Yet be Avoided.

[BY PACIFIC CABLE.]

TOKIO (Japan) June 23. — The Mitsui Company informed a representative of the Associated Press today that it recently received inquiries from the Mexican government as to whether it could supply ammunition and arms. The company replied that it was physically impossible as it had more orders than it could fill for the allies of Japan.

The Mitsui, Takada and Okura, three large companies exporting arms, formed a joint munition corporation before the war to purchase munitions from the government arsenal, which is the only establishment of the kind in Japan.

M. C. Tellez, the Mexican Charge, in an interview asserted emphatically that the Mexican government had ordered no munitions or arms in Japan and that no negotiations for such supplies were under way.

The last Mexican transaction in Japan, he continued, was between Gen. Huerta and the Mitsui company in 1913.

In regard to Gen. Iturbe, Senor Tellez heard recently that he had gone to Spain on a military mission. The report that the general was coming to Japan was groundless, he said. As for Col. Romero, Senor Tellez said he had arrived in Tokio a fortnight ago, announcing that he came in the capacity of Mexican Minister.

It was Col. Romero who negotiated the purchase of arms for Gen. Huerta in 1913.

JAP LINER ARRIVES.

The oriental steamship Seiyo Maru, which sailed on May 29 for South American ports, arrived at San Francisco Thursday and is due at Salina Cruz, Mex., next week. Manager Asano said today that she carries no arms or ammunition. He stated that the steamships of his line carried no munitions at any time and would refuse to transport a cargo of them.

The press makes no mention of Mexican claims that munitions are procurable in Japan, but the Nichi Nichi Shimbun publishes a report from Berlin that Japan is giving support to Mexico. The opinion set forth in the press is that the United States is too optimistic regarding Mexico. It is observed that Japan should derive lessons as to how to treat China from the outcome of the American policies in regard to Mexico.

ISHI DENIES REPORT.

"Of course, any claim that the Japanese government will assist Mexicans with munitions and arms is out of the question and absurd," said Baron Ishi, Foreign Minister, to a correspondent of the Associated Press, who asked him today for his views on the Mexican situation.

The interview was sought on account of declarations attributed to the Mexicans that assurances had been received from Japan that munitions and other assistance would be given Mexico in the event of war with the United States.

"As for private Japanese companies selling arms to Mexicans," the Foreign Minister continued, "I consider it extremely improbable. As you know, all available rifles and guns are being furnished to Japan's allies to assist in bringing the European war to a successful issue. And, I fancy, though I do not know, that munitions not available for our allies may have found their way to China during the revolutionary troubles."

ARE OPPOSED TO WAR.

"Let me say this with all the emphasis and earnestness at my command," said the Minister, swinging around in his chair, "the Japanese nation sincerely hopes that armed conflict between the United States and Mexico may be avoided. Japan's interest in America, North, Central and South, being essentially pacific and commercial, any event bringing disturbances into the American market would be felt keenly in Japan. This is especially true at a moment when the whole European trade is virtually closed to Japan and the Chinese market is seriously upset."

Baron Ishi declared he had never heard of Gen. Ramon Iturbe.

Japan's interest in Mexico, he said, was in charge of Secretary Ohta, formerly attached to the Japanese Embassy at Washington. He said he had received no advices from Secretary Ohta in regard to the present situation.

SPAIN IS CURIOUS OVER U-BOAT VISIT.

[BY ATLANTIC CABLE AND A. P.]

MADRID, June 23 (via Paris.)—Great interest and curiosity are manifested over the visit of the German submarine to Cartagena bearing a letter to King Alfonso from the German Emperor. El Liberal is sceptical concerning the explanation that the letter is merely one of thanks for the treatment shown the Germans interned from the Kamerun.

The paper points out the peculiarity of the choice of a submarine to carry imperial documents and says that the commander of the undersea craft committed an offense against international rules by entering the port and communicating with the German interned ship Roma before the Spanish naval authorities were consulted.

PROMISE SERVICE TO THE SAILORS.

[BY A. P. NIGHT WIRE.]

SAN DIEGO, June 23.—In order to bring the ships of the Pacific fleet to their full complement as quickly as possible, the local naval recruiting officer today announced that all over 21 who will enlist now are to be sent to Mexican waters on the first vessel available. This eliminates service at the training station, necessary in normal times. The yacht Ituna which came into port yesterday on the first leg of a cruise off the coast of Mexico, steamed for Catalina Island tonight, the party aboard giving up the trip south.

FIJI ISLANDERS TO AID ALLIES.

Third Contingent on the Way to France Arrives at Honolulu.

[BY PACIFIC CABLE AND A. P.]

HONOLULU (T. H.) June 23.—The third contingent of Fiji Islanders recruited for service with the British forces in France arrived here today on the steamer Niagara. There are twenty-two Fijians in the party. Of the first company of sixty-three which traveled half way around the globe to fight for England forty-four fell in the first battle. Notwithstanding the fate of the first recruits a second party of sixty-five natives enlisted for service some months ago and are now fighting in Europe.

War in Reality.

(Continued from Page.)

House of Representatives of the United States of America in Congress assembled that in the opinion of the Congress of the United States an emergency exists which demands the use of troops in addition to the regular army of the United States and that the President be and hereby is authorized to draft into the military service of the United States under the provisions of Section 111 of the National Defense Act approved June 3, 1916, so far as the provisions of said section may be applicable and not inconsistent with the terms hereof, any or all members of the National Guard and of the organized militia of the several States, Territories, and the District of Columbia and any and all members of the National Guard and organized militia reserve and to serve for the period of emergency not exceeding three years unless sooner discharged.

"Sec. 2. The sum of $1,000,000 is hereby appropriated out of any money in the treasury not otherwise appropriated to be expended under direction of the Secretary of War and under such rules and regulations as he may prescribe for the purchase of maintaining at a cost of not more than $50 a month the family of each enlisted man of the National Guard called or drafted into the service of the United States until his discharge therefrom, which family during the term of service of said enlisted men has no other income except his pay adequate for the support of said family; and the word family shall include wife, dependent mothers, fathers, and sisters as well as brothers under the age of 14 years.

"The provisions of Section 112 of the National Defense Act of June 3, 1916, shall be applicable to any officer or enlisted men drafted into the service of the United States pursuant to Section 1 of this joint resolution.

"Provided that all persons so drafted shall from the date of their draft stand discharged from the militia during the period of their service under said draft.

"Sec. 3. That when organizations, the members of which are drafted under the provisions of this resolution do not constitute complete tactical units, the President may, by combining such organizations, organize battalions, regiments, brigades and divisions, and may appoint officers for such units from the regular army, from the members of such organizations, from those duly qualified and registered pursuant to Section 23 of the Act of Congress, approved January 21, 1903, or members of the officers reserve corps as provided in Section 38 of the National Defense Act of June 3, 1916, officers with rank not above that of colonel to be appointed by the President, by and with the advice and consent of the Senate.

"Sec. 4. That wherever in time of war or public danger, two more officers of the same grade, are on duty in the field, department, or command, or organization thereof, the President may assign the command of the forces of such field, department or command or of any organization thereof, without regard to seniority of rank in the same grade. In the absence of such assignment by the President, officers of the same grade shall rank and have precedence in the following order with regard to rank or commission as between officers of difference classes, namely: First, officers of the regular army and officers of the marine corps detached for service with the army by order of the President; second, officers of forces drafted into the military service of the United States: Provided, that officers of the regular army holding commissions in forces drafted into the service of the United States shall rank and have precedence under said commissions as if they were commissioned in the regular army, but the rank of officers of the regular army under the commissions in the forces drafted into the service of the United States shall not, for the purpose of this article be held to antedate muster or draft into the service of the United States."

RUSH OF RECRUITS TO JOIN MILITIA.

[BY A. P. NIGHT WIRE.]

NEW YORK, June 23.—National Guardsmen in mobilization camps in the States included in the Department of the East, under command of Maj.-Gen. Leonard Wood, now number 18,217, it was officially announced at Governors Island tonight. The total is 3277 larger than it was last night.

The rush of recruits to the armories of New York guardsmen continued today and it was estimated that 2000 men applied for enlistment. The total number of applicants for admission to the guard since the call to the colors was received was estimated tonight at above 7000. The number accepted to date has been 1567.

Among the men who reported to Battery C, Second Field Artillery, as privates, was Alexander B. C. Weel, who resigned his captaincy in the Royal Highlanders of Canada to answer the call to arms of his own country. He has been on furlough at his home in Brooklyn, recuperating from a severe wound received in the second battle of Ypres.

ORIENTALS KILLED IN WRECK.

[BY PACIFIC CABLE.]

HONOLULU (T. H.) June 23.—Five oriental laborers were killed and twenty-seven were injured today when a work train jumped a trestle on the Kaeleku plantation, on the Island of Maui.

Political.

HUGHES CONFERS WITH FAIRBANKS

Candidate also Sees Root in Regard to Campaign.

Notification Ceremony to be Decided on Today.

Progressive Thinks Party May Soon Disintegrate.

[BY A. P. NIGHT WIRE.]

NEW YORK, June 23.—Precampaign conferences more important than any since the Chicago convention were held here today by Charles E. Hughes with Elihu Root and Charles W. Fairbanks, the Republican Vice-Presidential nominee.

Mr. Hughes was closeted with each of these callers for two hours. The entire plan of the campaign was sketched, including Mr. Hughes's speech of acceptance, and the organization of the National Committee. It was authoritatively announced that Mr. Root would be a prominent figure in conducting the campaign and would actively participate in it.

Where and when the notification ceremony will be held may be determined tomorrow when Chairman Harding of the Republican National Convention meets Mr. Hughes here.

Among callers at the Hughes headquarters were Miss Anne Martin and Mrs. Abbie Scott Baker of the Woman's Political Union and the Woman's Congressional Union, respectively. They spent a quarter of an hour with Mr. Hughes in a discussion of woman suffrage and announced in departing that they would issue a statement later.

Arthur N. Sagere of St. Louis, Progressive nominee for Senator from Missouri in 1914, issued a statement after a conference with Mr. Hughes in which he said:

"I believe the Progressive party has accomplished all that is possible and that its total distintegration is only a matter of a few more days."

DANIELS INQUIRES ABOUT JAP REPORT.

[BY A. P. DAY WIRE.]

WASHINGTON, June 23.—Secretary Daniels has asked Admiral Winslow for any information he has as to the reported presence of Japanese warships on the west coast of Mexico.

Japanese embassy officials said yesterday they had not heard of any Japanese ships being sent to Mexico.

The Pacific flagship San Diego with Admiral Winslow aboard arrived at La Paz, Lower California, today. The navy transport Buffalo reached Topolobampo yesterday. The transport Dixie and the cruiser Salem and the gunboat Dolphin are en route from Guantanamo to Vera Cruz. The transport Hancock also will be stationed at Vera Cruz on her arrival there from Dominican waters.

IS YOUR STOMACH IN A BAD CONDITION?

TRY HOSTETTER'S Stomach Bitters

IT IS FOR INDIGESTION BILIOUSNESS MALARIA, FEVER AND AGUE

CHARGING UNDER FIRE

"As we marched forward toward our goal, huge geysers of dust spouted into the air, rising behind our backs from the rows of '75's' supporting us. In front the fire-curtain outlined the whole length of the enemy's line with a neatness and accuracy that struck me with wonder, as the flames burst through the pall of smoke and dust around us. Above, all was blackness, but at its lower edge the curtain was fringed with red and green flames, marking the explosion of the shells directly over the ditch and parapet in front of us. The low-flying clouds mingled with the smoke-curtain, so that the whole brightness of the day was obscured. Out of the blackness fell a trickling rain of pieces of metal, lumps of earth, knapsacks, rifles, cartridges, and fragments of human flesh. We went on steadily, nearer and nearer. Now we seemed very close to the wall of shells streaming from our own guns, curving just above us, and dropping into the trenches in front. The effect was terrific. I almost braced myself against the rocking of the earth, like a sailor's instinctive gait in stormy weather."

Reprinted from

A SOLDIER OF THE LEGION

By Edward Morlae

Just published in book form

A graphic record of life in the famous Foreign Legion during the present war.

$1.00 net at all bookstores.

HOUGHTON MIFFLIN CO.
Boston and New York.
(L)

A Tasty Summer "Snack" for the warm days when the appetite craves "something different"—for luncheon, for picnics, or any kind of outdoor excursion is Triscuit, the Shredded Whole Wheat Wafer. It is made of the whole wheat steam-cooked, shredded and baked. Toast it in the oven to restore its crispness and spread over it butter, soft cheese or marmalade. Its snappy, tasty aroma is a delight to the palate, supplying the greatest amount of nutriment in smallest bulk. A deliciously wholesome toast. It is ready-cooked, easily carried, is strengthening and satisfying. Made at Niagara Falls, N. Y.

"Pass Your Plate"—

You'll be tempted to pass your plate again and again for more of this tender, juicy, tasty chicken — Young's (deliciously different) Fresh Dressed Milk Fed Poultry.

The great superiority of

YOUNG'S FRESH DRESSED MILK FED POULTRY

is evident in the appearance as well as in the taste — in the clear, milky-blue color of the uncooked flesh, and in the dumpling-like plumpness of the milk-fattened fowl.

Young's Fresh Dressed Milk Fed Poultry is positively the ONLY properly milk fed poultry produced west of Kansas.

Try some. Prompt auto delivery. Order from any of our stores.

Phones: Home 10628
Main 8076

YOUNG'S MARKET CO

SIX BIG MODERN MARKETS

Dealers in All Meats, Fish, Fruits, Delicacies and Bakery Goods.

Main Store: 320 S. Broadway.
252 S. Broadway.
114 S. Spring.
335 W. Fifth St.
Central & Glenoaks Ave.
131 Marine St. Ocean Park.
Walter H. Smith Co.

TEETH $5.50 THE BEST.

FULLY WARRANTED

No Better Made Elsewhere. No Matter What You Pay.

Gold Crown and Bridge Work $4

Consultation Examination FREE

Porcelain Crowns $4.00
Gold Fillings ..... $1.00 up
Silver Fillings ..... 50c up
Teeth Treated 50c
Nerve Removed, no pain $1.00
Teeth Extracted, no pain 50c

Painless Dentistry 317 Hobby

DR. EDW. T. McNALLY
616½ SO. BROADWAY
Over Symphony Theater. Phone 21215

Electric Irons $1.95

Electric Lighting Supply Co., 216 Third St. Main 3468, F3627.

$20,000 Stock
Lighting Fixtures Sacrificed.
STERLING SALES CO.,
926 South Broadway
Los Angeles, Cal.

In a Class by Itself

The Los Angeles Times Illustrated Weekly Magazine

A Birdseye View of Its Contents This Week

Five Hundred Miles on the Upper Yukon.
By Frank G. Carpenter.

Air Attacks Upon Non-combatants.
Interview by Edward Marshall.

An Experience on a Cannibal Island.
By James McPherson Shockley.

If the Apostle Paul Were to Come to Salonika.
By H. Marion Allen.

Guatemala's Big Sugar Plantation.
By Wingrove Bathon.

A Late Spring Walk to a Mountain Top.
By Evelyn McDowell.

Origin of War Crosses Awarded for Bravery.
By Edwin Tarrisse.

Cupid in Knickerbockers Shoots His Arrow.
By Charles Campbell Jones.

Between the Pay Clerk and the Thief.
By Lemuel Laurence De Bra.

My Kingdom for a Horse.
By Eugene Brown.

Floral Friends in the High Mountains.
By Julia Boynton Green.

Made an Officer of the Railroad He Stole in War.
From the New York Sun.

Married Life of Helen and Warren.
By Mabel Herbert Urner.

Parting of the Finnegans and O'Keefes.
By R. Horatio Hardin.

Tempering the Wind and the Flood.
By M. V. Hartranft.

Amazing Facts About the Amazon.
By a Special Contributor.

The Meaning of Buoys in Navigation.
By a Special Contributor.

Fifty-fifty—The Desert Madness Does Its Work.
By Harold H. Scott.

Popular Grain Foods for Poultry.
By Henry W. Kruckeberg.

Good Short Stories—Care of the Body—The Eagle—The Lancer—"Home, Sweet Home"—City and Home Beautiful—California, Land of the Sun—Notable Cartoons—Poetry, Humor, Etc.

An Abundance of Halftone Illustrations.

Ready for Readers Saturday Morning

Times Directory of Motor Trucks

"BUILT TO LAST A LIFE TIME"
M. S. BULKLEY & CO.
Distributors
South 771. 1801 South Main St. 60845.

TIMES DIRECTORY of Automobiles

Mercer 22-72 "The Most Beautiful Car in the World." America's First Grand Prize Winner. A4547. 1057 South Olive. Main 7563.

Metz Metz touring model 2045 fully equipped F.O.B. Los Angeles Now on exhibition. Standard equipment throughout. METZ COMPANY 112 West 11th Main 944 Home 25425 $685 HERR

Saxon Saxon Six Touring Car. F. O. B. Factory $815. Saxon Four-Cylinder Roadster. F. O. B. Factory $395. SAXON MOTOR SALES CO. 1155-1157 SOUTH OLIVE STREET. Bdwy. 148. 60517.

STEARNS KNIGHT-TYPE MOTOR LYNN C. BUXTON Main 577 PICO AT OLIVE F6851

MOTOR CAR DEALERS ASSOCIATION DIRECTORY

BEARDSLEY ELECTRIC — Beardsley Electric Co., 1250-1260 W. 7th. Home phone 53018; Pac. Wil. 788.

BUICK — HOWARD AUTO CO., 1323 So. Flower St. Home 60009, Main 9040.

CHANDLER—Chandler Motor Car Co. of Cal. 1144 So. Hope St. Main 3459. F5047.

CHALMERS—HUPMOBILE—Greer-Robbins Co., Twelfth and Flower Streets. Broadway 5410; A1187.

MITCHELL—Wm. R. Ruess, Corner Tenth and Olive Streets. Main 7278, 60173.

COATS FOR ALL OUT-DOOR WEAR FOR MEN & WOMEN. GOODYEAR CO., New Location 454 South Broadway

CRICHESTER'S PILLS THE DIAMOND BRAND. Ladies! Ask your Druggist for Chi-ches-ter S Diamond Brand Pills in Red and Gold metallic boxes, sealed with Blue Ribbon. Take no other. Refuse dangerous substitutions and imitations. Buy of your Druggist. DIAMOND BRAND PILLS, for 25 years known as Best, Safest, Always Reliable. SOLD BY DRUGGISTS EVERYWHERE

$1735 HERE Oakland 8 HAWLEY-KING & CO.

Harvard Crews Win Every Event in Annual Regatta with Ya

NATIONAL LEAGUE.

CUBS SNATCH GAME.

[BY A. P. NIGHT WIRE.]

CHICAGO, June 23. — Chicago made but two hits off Cincinnati's pitchers today, but Schulz's wildness and poor fielding enabled the Cubs to win, 2 to 1. Score:

CINCINNATI.

	A.B.	R.	B.H.	P.O.	A.	E.
Groh, 2b	3	0	1	3	0	0
Herzog, ss	4	0	1	0	2	0
Killifer, cf	3	0	0	2	0	1
Griffith, rf	3	0	0	0	0	0
Wingo, c	4	0	2	8	0	0
Neale, lf	4	0	0	2	0	0
Mollwitz, 1b	3	0	0	14	1	0
Louden, 3b	3	0	0	1	3	1
Schulz, p	2	0	0	0	2	0
Dale, p	0	0	0	0	0	0
Chase, x	1	0	0	0	0	0
Clarke, xx	1	0	0	0	0	0
Totals	31	1	5	24	8	2

x—Batted for Schulz in eighth.
xx—Batted for Griffith in ninth.

CHICAGO.

	A.B.	R.	B.H.	P.O.	A.	E.
Zeider, 2b	3	0	0	0	3	0
Mann, rf	4	0	1	1	0	0
Williams, cf	4	0	1	1	0	0
Mehlenig, lf	3	0	0	2	0	0
McCarthy, 2b	1	1	0	1	2	0
Saier, 1b	3	0	0	20	0	0
Archer, c	3	0	0	2	0	0
Mulligan, ss	3	0	0	1	5	1
Benton, p	2	1	0	0	4	0
Totals	25	2	2	27	16	1

SCORE BY INNINGS.

	1	2	3	4	5	6	7	8	9	
Cincinnati	0	0	1	0	0	0	0	0	0	—1
Chicago	0	0	0	1	0	0	0	1	x	—2

SUMMARY.

Stolen bases—Benton, 2; Zeider. Sacrifice hits—Louden, Archer, Schulz. Double play—Louden to Mollwitz. Bases on balls—Off Schulz, 6; off Benton, 1. Hits and earned runs—Off Schulz, 1 hit, 1 run, in 7 innings; off Dale, 1 and none in 1; off Benton, 5 and 1 in 9. Struck out—By Schulz, 3; by Benton, 1. Umpires—Klem and Emslie.

BROOKLYN BLOWS UP.

[BY A. P. NIGHT WIRE.]

BROOKLYN, June 23. — The Brooklyn defense blew up in the eighth inning today and New York won the first of a six-game series, 7 to 4. With the locals leading, 4 to 3, Robertson opened the eighth by reaching first on Olson's fumble. Doyle doubled and Kauff walked, filling the bases. On Fletcher's sacrifice fly Johnston threw wild to the plate and two runs scored, sending the Giants ahead. Score:

NEW YORK.

	A.B.	R.	B.H.	P.O.	A.	E.
Burns, lf	4	1	1	4	0	0
Robertson, rf	3	1	0	4	0	0
Doyle, 2b	4	1	2	1	3	0
Kauff, cf	3	0	0	4	1	0
Fletcher, ss	3	0	0	3	2	0
Merkle, 1b	3	1	0	12	2	0
McKechnie, 3b	4	0	1	1	2	0
Schupp, p	2	0	0	0	2	0
Rariden, c	3	0	1	5	0	0
Benton, p	0	0	0	0	0	0
Perritt, p	0	0	0	0	0	0
Russell, p	1	0	0	0	1	0
Hunter, xx	1	0	0	0	0	0
Totals	34	7	7	27	14	0

x—Batted for Benton in seventh.
xx—Batted for Schupp in eighth.

BROOKLYN.

	A.B.	R.	B.H.	P.O.	A.	E.
Myers, cf	4	0	0	3	0	0
Daubert, 1b	4	0	0	10	0	0
Johnston, rf	4	1	1	2	0	0
Wheat, lf	4	0	1	2	0	1
Mowrey, 2b	4	0	0	2	4	1
Cutshaw, 2b	4	0	0	0	2	0
Olson, ss	4	0	0	2	12	2
Maggert, c	3	0	0	5	1	0
Cheney, p	2	0	0	0	1	0
Mails, p	0	0	0	0	0	0
Rengel, x	1	0	0	0	0	0
Totals	34	1	2	26	20	4

x—Batted for Mails in ninth.

SCORE BY INNINGS.

	1	2	3	4	5	6	7	8	9	
New York	0	0	1	0	0	0	4	2	0	—7
Brooklyn	0	0	1	2	0	0	0	0	0	—3

SUMMARY.

Two-base hits—Doyle, Myers, Daubert, Cheney. Three-base hit—Rariden. Home run—Myers. Stolen bases—Kauff, Mowrey. Double plays—Myers to Daubert; Robertson to Merkle. Bases on balls—Off Benton, 2; off Perritt, 1; off Cheney, 3. Hits and earned runs—Off Benton, 7 hits, 4 runs, in 6 innings; off Schupp, 1 and none in 1; off Perritt, 2 and none in 2; off Cheney, 7 and 1 in 8; off Mails, none and none in 1. Hit by pitcher—By Merkle by Cheney. Struck out—By Benton, 1; by Perritt, 1; by Cheney, 4. Umpires—O'Day and Orth.

WHITTED SAVES GAME.

[BY A. P. NIGHT WIRE.]

PHILADELPHIA, June 23.—Whitted's home run drive with one out in the eleventh inning gave Philadelphia a 2-to-1 victory over Boston in a pitching duel between Alexander and Barnes today. The visitors got only two men past first base, one of these being Konetchy, who made a home run. Score:

BOSTON.

	A.B.	R.	B.H.	P.O.	A.	E.
Maranville, ss	4	0	0	2	5	0
Evers, 2b	3	0	0	0	3	0
Collins, rf	4	0	0	2	0	0
Compton, lf	4	0	0	2	0	0
Konetchy, 1b	4	1	1	16	1	0
Smith, 3b	4	0	1	1	2	0
Snodgrass, cf	4	0	1	2	0	0
Gowdy, c	4	0	0	3	1	0
Barnes, p	3	0	0	1	1	0
Totals	34	1	3	31	15	1

*—One out when winning run scored.

PHILADELPHIA.

	A.B.	R.	B.H.	P.O.	A.	E.
Bancroft, ss	3	0	1	2	4	0
Niehoff, 2b	3	0	1	5	6	1
Stock, 3b	3	0	0	1	0	0
Cravath, rf	3	0	1	2	0	0
Good, lf	1	0	0	0	0	0
Whitted, cf	3	1	1	1	0	0
Luderus, 1b	3	0	2	11	0	0
Paskert, cf	1	0	0	4	0	0
Killifer, c	3	0	0	4	3	0
Alexander, p	2	1	2	0	1	0
Totals	26	2	9	33	15	1

SCORE BY INNINGS.

	1	2	3	4	5	6	7	8	9	10	11	
Boston	0	0	0	0	0	0	0	0	0	0	1	—1
Philadelphia	0	0	0	0	0	0	0	0	0	1	0	—2

SUMMARY.

Two-base hits—Luderus. Home runs—Konetchy, Whitted. Stolen base—Luderus. Sacrifice hits—Bancroft, Whitted. Double plays—Gowdy to Maranville; Maranville to Konetchy; Niehoff to Luderus. Bases on balls—Off Barnes, 3; off Alexander, 2. Earned runs—Off Barnes, 1; off Alexander, 1. Struck out—By Barnes, 2; by Alexander, 3. Umpires—Quigley and Byron.

SAINTS HIT EASILY.

[BY A. P. NIGHT WIRE.]

PITTSBURGH, June 24. — St. Louis defeated Pittsburgh today by a score of 8 to 7 in a contest featured by free hitting, the visitors making sixteen and the local fifteen hits. Baird's errors were responsible for six of the Cardinal's runs. Long of the St. Louis team made five hits out of five times at bat. Score:

ST. LOUIS.

	A.B.	R.	B.H.	P.O.	A.	E.
Betzel, 2b	5	2	0	1	3	0
Beecher, lf	5	1	2	2	0	0
Long, rf	5	1	5	1	0	0
O. Wilson, cf	0	0	0	0	0	0
Miller, cf	4	0	1	11	0	0
Hornsby, 3b	4	0	1	0	0	0
J. Smith, cf, rf	5	0	1	0	0	0
Gonzales, c	5	0	1	7	4	1
Corhan, ss	5	0	2	3	4	1
Meadows, p	1	0	0	0	3	0
Higgins, x	1	0	0	0	0	0
Jasper, p	2	1	1	0	0	0
Ames, p	0	0	0	0	0	0
Totals	40	8	16	27	15	1

x—Batted for Meadows in fourth.

PITTSBURGH.

	A.B.	R.	B.H.	P.O.	A.	E.
Carey, cf	5	1	1	2	0	0
Johnston, 1b	5	1	2	15	0	0
Wagner, ss	5	0	1	2	3	0
Hinchman, rf	5	1	3	1	0	1
Viox, 3b	5	1	2	1	2	0
Costello, lf	4	1	2	1	0	0
Baird, 2b	5	0	2	1	2	2
A. Wilson, c	3	0	1	11	2	0
James Smith, x	0	0	0	0	0	0
Adams, c	0	0	0	2	0	0
Kantlehner, p	2	0	1	0	2	0
Harmon, p	1	0	0	0	1	0
Schultz, xx	1	0	1	0	0	0
Cooper, p	0	0	0	0	1	0
Totals	37	7	15	27	21	3

x—Ran for A. Wilson in eighth.
xx—Batted for Harmon in eighth.

SCORE BY INNINGS.

	1	2	3	4	5	6	7	8	9	
St. Louis	1	2	0	4	0	0	1	0	0	—8
Pittsburgh	1	1	2	0	0	0	3	0	0	—7

SUMMARY.

Two-base hits—Long, 2; Wagner, A. Wilson. Stolen bases—Beecher, Long, Corhan, Carey, 2. Double plays—Betzel to Corhan to Miller; Wagner to Johnston. Bases on balls—Off Kantlehner, 1; off Harmon, 1. Hits and earned runs—Off Meadows, 8 hits, 4 runs, in 4 innings; off Jasper, 5, and 2 in 4, none out; in eighth; off Ames, 1 and none in 2; off Kantlehner, 5 and 2 in 3; off Harmon, 10 and 3 in 5; off Cooper, 1 and none in 1. Struck out—By Meadows, 1; by Jasper, 2; by Ames, 1. Umpires—Rigler and Harrison.

AMERICAN LEAGUE.

JOHNSON HAS OFF DAY.

[BY A. P. NIGHT WIRE.]

NEW YORK, June 23.—The New York Americans celebrated their home-coming from a long road trip today by defeating Washington in both sections of a double-header, 6 to 5 and 5 to 1.

Walter Johnson, who pitched the first game, had an off day. Russell, a Yankee recruit, pitched well after Merkle was taken out of the box in the first inning.

Harper lost the second game to Cullop, who won his seventh straight victory of the season. During the two games Moeller fanned five times. The scores:

First game:

WASHINGTON.

	A.B.	R.	B.H.	P.O.	A.	E.
Morgan, 2b	3	0	0	1	1	0
Shanks, 3b	2	0	0	1	0	0
Foster, 3b, 2b	5	1	1	1	2	0
Milan, cf	5	1	1	2	0	0
Moeller, lf	4	0	1	1	0	0
Judge, 1b	3	1	0	8	0	0
Ainsmith, c	3	0	1	6	1	0
Johnson, p	4	0	1	0	4	0
Mulford, ss	4	0	0	1	4	0
Ainsmith, x	1	0	0	0	0	0
Rice, x	1	0	0	0	0	0
Totals	34	3	5	21	12	0

x—Batted for Ainsmith in ninth.

NEW YORK.

	A.B.	R.	B.H.	P.O.	A.	E.
Gilhooley, rf	4	0	2	4	0	0
High, lf	5	0	1	0	0	0
Peckinpaugh, ss	5	0	0	1	2	0
Pipp, 1b	3	1	1	9	0	0
Baker, 3b	4	0	0	1	4	1
Magee, cf	3	0	0	1	0	0
Gedeon, 2b	4	0	1	0	2	0
Shawkey, p	4	0	0	0	4	0
Markle, p	0	0	0	0	0	0
Russell, p	3	1	0	0	0	0
Totals	31	6	11	27	9	1

SCORE BY INNINGS.

	1	2	3	4	5	6	7	8	9	
Washington	1	0	2	0	0	0	0	0	0	—3
New York	3	2	0	0	1	0	0	0	0	—6

SUMMARY.

Two-base hits—Gilhooley, Baker, Gedeon. Home run—Morgan. Stolen bases—Morgan, Gilhooley. Sacrifice hits—Russell, Gilhooley. Sacrifice flies—Magee, Pipp. Double play—Milan to Judge. Bases on balls—Off Markle, 3; off Russell, 1; off Johnson, 2. Hits and earned runs—Off Markle, 2 hits, 3 runs, in 1-3 of an inning; off Russell, 9 hits, 3 runs, in 8 2-3; off Johnson, 4. Struck out—By Markle, 1; by Russell, 6; by Johnson, 4. Umpires—Owens and Connolly.

Second game:

WASHINGTON.

	A.B.	R.	B.H.	P.O.	A.	E.
Shanks, 3b	4	1	2	3	0	0
Foster, 2b	4	0	0	3	5	0
Milan, cf	4	0	1	1	0	0
Moeller, rf	4	0	0	2	0	0
Rondeau, ss	4	0	0	2	0	0
Williams, lf	4	0	2	2	1	0
Moeller, lf	4	0	0	1	0	0
Henry, c	3	0	0	5	2	1
McBride, ss	3	0	0	2	2	1
Harper, p	1	0	0	0	2	0
Johnson, p	1	0	0	0	0	0
Shaw, p	0	0	0	0	0	0
Totals	32	1	7	24	12	2

x—Batted for Harper in eighth.

NEW YORK.

	A.B.	R.	B.H.	P.O.	A.	E.
Gilhooley, rf	4	0	1	0	0	0
High, lf	4	0	1	1	0	0
Peckinpaugh, ss	4	1	1	1	7	0
Pipp, 1b	2	2	1	13	0	0
Baker, 3b	3	0	0	1	0	0
Magee, cf	3	1	1	2	0	0
Gedeon, 2b	3	0	1	0	3	0
Walters, c	3	0	1	10	1	0
Cullop, p	2	0	0	0	2	0
Totals	28	5	6	27	13	0

SCORE BY INNINGS.

	1	2	3	4	5	6	7	8	9	
Washington	0	0	0	0	0	1	0	0	0	—1
New York	0	1	0	0	2	0	0	2	x	—5

SUMMARY.

Two-base hits—Shanks, High, Baker. Three-base hit—Henry. Home runs—Pipp, Magee. Stolen bases—Walters, Williams. Double plays—Harper to McBride to Williams; Foster to Williams. Bases on balls—Off Cullop, 1; off Harper, 2. Hits and earned runs—Off Harper, 7 hits, 5 runs, in 7 innings; off Shaw, 1 and none in 1; off Cullop, 1 run. Struck out—By Harper, 2; by Cullop, 5. Umpires—Connolly and Owens.

WILD PITCH RESPONSIBLE.

[BY A. P. NIGHT WIRE.]

BOSTON, June 23.—A wild pitch allowed Hoblitzel of Boston to score the only run made during today's game between the Bostons and Philadelphia. He walked, took second on a sacrifice and third on an out at first. Score:

PHILADELPHIA.

	A.B.	R.	B.H.	P.O.	A.	E.
Witt, ss	4	0	2	3	2	0
Lenning, lf	3	0	0	1	0	0
Strunk, cf	3	0	0	1	0	0
Schang, c	3	0	1	6	0	0
Lajoie, 2b	3	0	0	2	3	1
McInnis, 1b	4	0	1	12	2	0
Walsh, rf	4	0	0	2	0	0
Boeg, 3b	3	0	0	1	2	0
Sheehan, p	3	0	0	0	2	0
Totals	30	0	5	24	13	1

BOSTON.

	A.B.	R.	B.H.	P.O.	A.	E.
Hooper, rf	3	0	0	3	1	0
Janvrin, 2b, ss	3	0	0	1	1	0
Lewis, lf	3	0	1	1	0	0
Hoblitzel, 1b	3	1	1	12	1	0
Walker, cf	3	0	0	4	0	0
Gardner, 3b	3	0	0	1	1	0
Scott, ss	3	0	0	0	1	0
McNally, 2b	3	0	0	0	1	0
Cady, c	3	0	0	3	1	0
Shore, p	2	0	0	1	3	1
Henriksen, x	1	0	0	0	0	0
Totals	34	1	2	27	12	1

x—Batted for Scott in seventh.

SCORE BY INNINGS.

	1	2	3	4	5	6	7	8	9	
Philadelphia	0	0	0	0	0	0	0	0	0	—0
Boston	0	0	0	0	0	0	0	1	0	x—1

SUMMARY.

Stolen bases—Schang, Hooper. Sacrifice hits—Lajoie, Walker, Hooper. Double play—Witt to Lajoie to McInnis. Bases on balls—Off Sheehan, 2; off Shore, 2. Hits and earned runs—Off Sheehan, 2 hits, 1 run, in 8 innings; off Shore, 5 and none in 0. Struck out—By Shore, 3. Umpires—Hilderbrand and O'Loughlin.

ANGELS LOSE OUT ONCE AGAIN.

[BY A. P. NIGHT WIRE.]

SAN FRANCISCO, June 23.—Oakland won its second straight game of the week today, defeating Los Angeles 3 to 2. The Angel runs were both homers, by McLarry and Maggert. The Oaks bunched hits in the first for one run and the same procedure in the sixth netted two more, "Rowdy" Elliott driving in the winning tally. Score:

LOS ANGELES.

	A.B.	R.	B.H.	P.O.	A.	E.
Maggert, cf	4	1	1	4	0	0
Mills, lf	4	0	1	2	0	0
Wolter, rf	4	0	0	2	1	0
Koerner, 1b	3	0	0	7	1	0
Gallovar, 2b	4	0	1	1	4	0
McLarry, 2b	4	1	1	1	1	0
Kane, ss	4	0	0	1	2	0
Basler, c	4	0	2	4	1	0
Ryan, p	3	0	0	0	2	0
Eakel, x	1	0	0	0	0	0
Totals	34	2	6	24	9	2

x—Ran for Basler in ninth.

OAKLAND.

	A.B.	R.	B.H.	P.O.	A.	E.
Davis, 3b	4	1	2	2	1	0
Middleton, lf	4	0	1	3	0	0
Lane, cf	4	0	2	3	0	0
Kamoriby, 2b	4	0	1	1	4	0
Gardner, rf	4	0	1	1	0	0
Barry, 1b	4	1	1	10	0	0
H. Elliott, c	4	0	0	4	1	0
Berger, ss	3	0	0	1	3	0
Prough, p	3	0	1	0	2	0
Totals	32	3	10	27	11	0

SCORE BY INNINGS.

	1	2	3	4	5	6	7	8	9	
Los Angeles	0	1	1	0	0	0	0	0	0	—2
Base hits	1	1	2	0	0	1	0	0	1	—6
Oakland	2	0	0	0	0	1	0	0	x	—3
Base hits	2	1	1	1	0	1	2	1	x	—10

SUMMARY.

Stolen bases—Maggert, Barry. Home runs—McLarry, Maggert. Two-base hits—Lane, Gardner. Sacrifice hits—Middleton, Koerner. Bases on balls—Off Prough, 2. Struck out—By Ryan, 3; by Prough, 6. Hit by pitcher—Koerner. Double plays—McLarry, unassisted; McLarry to Kane to Koerner. Runs responsible for—Ryan, 2; Prough, 2. Left on bases—Los Angeles, 9; Oakland, 6. Time of game—1h. 44m. Umpires—Guthrie and Finney.

NOYES LETS DOWN SALT LAKE.

[BY A. P. NIGHT WIRE.]

PORTLAND (Or.) June 23.—Wynne Noyes let Salt Lake down with five hits today, shutting them out, 7 to 0. Piercy was responsible for all the runs made by Portland. Today's victory makes seven straight for Noyes since June 3. Score:

SALT LAKE.

	A.B.	R.	B.H.	P.O.	A.	E.
Bath, 3b	4	0	1	1	2	0
Shinn, rf	3	0	0	1	0	0
Brief, 1b	4	0	0	12	0	0
Ryan, lf	4	0	1	2	0	0
Guisto, 2b	4	0	0	4	3	0
Orr, cf	4	0	0	2	0	0
Murphy, ss	3	0	0	4	1	1
Harnak, c	3	0	0	4	1	0
Piercy, p	3	0	1	1	1	0
Totals	32	0	3	24	12	2

PORTLAND.

	A.B.	R.	B.H.	P.O.	A.	E.
Speas, cf	3	1	1	4	0	0
Vaughn, 2b	4	1	2	3	3	0
Southworth, lf	3	1	1	3	0	0
Guisto, 1b	4	0	1	9	0	0
Nixon, rf	3	1	1	0	0	0
Stumpf, ss	3	0	0	1	1	0
Boders, 2b	3	1	1	2	3	0
Fisher, c	3	0	2	5	0	0
Noyes, p	2	1	0	0	1	0
Totals	32	7	12	27	8	0

SCORE BY INNINGS.

	1	2	3	4	5	6	7	8	9	
Salt Lake	0	0	0	0	0	0	0	0	0	—0
Portland	0	0	2	0	1	0	0	2	x	—5
Base hits	3	1	2	2	0	0	0	4	x	—12

SUMMARY.

Struck out—By Piercy, 5; by Noyes, 3. Bases on balls—Off Piercy, 4; off Noyes, 1. Two-base hits—Southworth, 2. Sacrifice hits—Guisto, Stumpf, Fisher. Stolen base—Vaughn. Hit by pitcher—Noyes. Runs responsible for—Piercy, 7. Time of game—2h. Umpires—Fhyle and Doyle.

STANDINGS.

PACIFIC COAST LEAGUE.

	W.	L.	P.C.		W.	L.	P.C.
Vernon	44	32	.579	Portland	34	32	.515
Los Angeles	43	33	.566	Salt Lake	30	38	.441
S. Francisco	41	37	.526	Oakland	30	40	.380

YESTERDAY'S RESULTS.

San Francisco, 4; Vernon, 1 (first game.)
San Francisco, 6; Vernon, 0 (second game.)
Oakland, 3; Los Angeles, 2.
Portland, 7; Salt Lake, 0.

NATIONAL LEAGUE.

	W.	L.	P.C.		W.	L.	P.C.
Brooklyn	31	20	.608	Chicago	26	28	.481
Philadelphia	31	22	.585	Cincinnati	26	29	.473
New York	26	24	.520	Pittsburgh	22	29	.431
Boston	25	25	.500	St. Louis	24	33	.421

YESTERDAY'S RESULTS.

St. Louis, 8; Pittsburgh, 7.
Philadelphia, 2; Boston, 1.
Chicago, 2; Cincinnati, 1.
New York, 7; Brooklyn, 4.

AMERICAN LEAGUE.

	W.	L.	P.C.		W.	L.	P.C.
Cleveland	32	24	.579	Boston	30	27	.526
Detroit	32	25	.561	Chicago	27	28	.491
New York	31	25	.554	St. Louis	24	32	.429
Washington	31	29	.544	Philadelphia	16	36	.308

YESTERDAY'S RESULTS.

New York, 6; Washington, 5 (first game.)
New York, 5; Washington, 1 (second game.)
Boston, 1; Philadelphia, 0.
No other games scheduled.

AMERICAN ASSOCIATION.

	W.	L.	P.C.		W.	L.	P.C.
Kansas City	36	23	.610	Columbus	31	29	.517
Indianapolis	33	23	.589	St. Paul	29	27	.469
Minneapolis	30	24	.556	Toledo	22	39	.431
Louisville	31	26	.544	Milwaukee	16	40	.286

YESTERDAY'S RESULTS.

Columbus, 11; St. Paul, 2.
Minneapolis, 8; Toledo, 7.
Kansas City, 2; Louisville, 1.
Indianapolis, 3; Milwaukee, 1.

WESTERN LEAGUE.

	W.	L.	P.C.		W.	L.	P.C.
Omaha	33	20	.623	Wichita	26	27	.491
Lincoln	30	25	.545	Sioux City	25	28	.472
Des Moines	28	27	.509	St. Joseph	23	29	.442
Denver	26	27	.491	Topeka	23	30	.434

YESTERDAY'S RESULTS.

Wichita, 9; Topeka, 7.
Sioux City, 4; Omaha, 3.
Lincoln, 4; Des Moines, 2.
No other games scheduled.

NORTHWESTERN LEAGUE.

	W.	L.	P.C.		W.	L.	P.C.
Spokane	36	18	.667	Tacoma	25	26	.490
Vancouver	29	26	.519	Seattle	25	30	.455
Butte	26	26	.500	Great Falls	20	31	.392

YESTERDAY'S RESULTS.

Tacoma, 4; Great Falls, 3.
Spokane, 8; Vancouver, 0.
Butte, 10; Seattle, 9.

SOUTHERN ASSOCIATION.

	W.	L.	P.C.		W.	L.	P.C.
N. Orleans	40	21	.656	Atlanta	31	31	.500

a with Yale

That Regatta.

HARVARD MAKE A CLEAN SWEE

Record Time is Set up in Varsity Affair.

Perfect Weather and W Conditions Prevail.

Cambridge Freshmen S Real Fighting Battle.

[BY A. P. NIGHT WIRE.]

NEW LONDON (Ct.) June 2
Rowing the course in recor
the Harvard varsity crew de
Yale here late this afternoon
four-mile race, the feature ev
the universities.

The victory closed a day of
for the Cambridge oarsmen and
followers, for the winning
a clean sweep of the Thames
which began yesterday with th
ing of the freshmen substitu
and extended through the
and second varsity eights rac
tested and won early this
PERFECT.

Perfect weather and wate
tions prevailed when the
varsity eights rowed to the
line shortly before 6 o'clock
true throughout the race.
won in 20m. 2s., thus clippi
seconds off the best previo
for the four miles made by th
crew of 1858. Yale's time wa

The Harvard freshmen eig
thrilling victory over Yale
two-mile race over the
course today. Overtaking th
men in the last half-mile, the
son oarsmen flashed into the
and slid over the finish line
quarters of a length ahead o
rivals. Yale led until near th
when her crew seemed to
go to pieces. The race wa
rough water. The official
Harvard, 10:36-2-5.
Yale, 10:39.

TIA JUANA RESULT

[BY DIRECT WIRE—EXCLUSIVE

SAN DIEGO, June 23.—Fi
six furlongs, selling—Miller
bell, 99 (Molesworth,) firs
Stalwart, 109 (Pool,) second
lin, 109 (O'Brien,) third.
1:14 2-5.

Second race, five and one-h
longs, selling—Miss Brus
(O'Brien,) first; Ed Lee
(Pauley,) second; Theres
102 (Mason,) third. Time,

Third race, five and one-
longs, selling—Miss Cas
(Phillips,) first; Leford, 11
second; Letitia, 109
third. Time, 1:08.

Fourth race, five and one
longs, selling—Raoul, 11
worth,) first; Custom Ho
(Mason,) second; Silver
(O'Brien,) third. Time, 1

Fifth race, six furlongs,
Frank G. Hogan, 112 (
first; Oldsmobile, 103 (Mos
ond; Prosperous Boy, 11
third. Time, 1:14.

Sixth race, one mile,
Henry Walbank, 109 (Tuho
Transparent, 113 (O'Brien,)
Mary Emily, 106 (Mason,
Time, 1:39 3-5.

ROLLER SKATERS TO STAGE MARAT

Efforts to stage a roller
to take place between Los
and Venice on the Fourth o
are being made by the comm
mittee of the Pacific Skate
ciation. Secretary Howard
Bride will confer with
cials regarding the event, wh
ficient interest can be arous
be staged. Roller enthusi
already started practicing
event at the association
headquarters at the Coli
rink. W. T. Norton, form
dent of the Roller Skater A
tion of Southern California,
now in the film-producing
be asked to supervise the
was under his direction that
Los Angeles-Venice roller
was held, and the event was
the most successful affair
season.

TOMAS SHARKEY FILES PETI

[BY A. P. NIGHT WIRE.]

SAN FRANCISCO, June 2
Sharkey, former heavyweight
fighter, filed a petition in ban
in the United States District
today, giving his liabilities a
000 and his assets as $2,
owes $252,000 to Henry M
New York, under the terms
unfulfilled lease. Sharkey is at
manager of a local saloon.

PITCHER HAMILTON IS SENT B

[BY A. P. NIGHT WIRE.]

DETROIT (Mich.) June
Pitcher Earl Hamilton of the
troit baseball club, who re
obtained from the St. Lou
icans, has been returned to
Louis club. It was learned
Hamilton was bought from
with the understanding
could be returned within 10
if his work was not satisfac

WILLARD MAY TACKLE FULT

[BY A. P. NIGHT WIRE.]

CRAFTON (W. Va.)
23.—An offer of $45,000
fight between Fred Fulto
Jess Willard has been
tively accepted by Wil
manager, Tom Jones. Th
fer was made by Harry
man and James Coffey
Minneapolis. There will
further conference at
York next Wednesday at
plete details of the pro
bout.

News from Cities and Towns South of Tehachepi's Top—Los Angeles County Items.

Pasadena.

SOCIETY PLAYS ON GREENSWARD

Thalia Club of Pasadena has Day Among Live Oaks.

This Picnic at Brookside Park to be Held Today.

Children Club Elects New Officers for Year.

[LOCAL CORRESPONDENCE.]

PASADENA, June 24.—Staged in
, setting of spectacular beauty
mong the great old oaks that dot
e Torrey Everett field opposite
ournament Park, the society play,
Thalia," last night attracted one
f the largest and most representa-
e gatherings ever held in the
ena City. The play was given by
e Thalia Club, which gives but one
oduction each year, and was for
e benefit of the Pasadena Free
ternity and the Boys' and Girls'
ciety of South Pasadena.
For the accommodation of the
ge crowd special cars were run
m the Pacific Electric. Ardson
ad was closed to traffic, and spe-
l police officers stationed at the
ances to handle the immense
wing which attended the beauti-
charity production.
Pasadena's society maids and ma-
ons as well as society men, took
rt in the production. Boxes were
ld about the field, and from these
int points fashionable Pasadena
ciety had to watch the charming
ts.
Beautifully designed scenes and cos-
mes added interest in the play and
ade it one of the best ever given
Southern California. The cast
d orchestra have been practising
r entire week in preparation for
e performance last night.
Miss Helen Tagart had the title
le as Miss Mildred Landreth
ade the part of Pierrot. Other
ominent names in the cast included Miss
ary Sinear, Mrs. John Marble, Mrs.
ank Everett, Mrs. Henry Van
ent, Mrs. Guy R. McComb, Mrs.
bert Pitcairn, Miss Marjorie Sin-
r, Miss Murray Bartlett, Mrs.
. C. Pinkham, Miss Margaret
ay, Miss Clara Bull, Miss Fran-
Hinkenheimer, Miss Esther
ore, Miss Stella Seager, Miss
ude Laughlin, Miss Emily Mc-
ee, Miss Corinne Booth, Mrs.
ank Brackenridge and Miss
die Lacey-Baker.
Donald Pole served as stage di-
tor, Mrs. S. W. Forsman as prop-
rty manager and Mrs. D. Blanken-
rn as wardrobe mistress.
Among those who entertained box
rties at the affair were Bishop and
s. Joseph H. Johnson, Mr. and
s. John B. Miller, Mr. and Mrs.
. McWilliams, Jr., Mr. and Mrs.
. Hunter, Mr. and Mrs. D.
. Gilbert, Mr. and Mrs. Isaac
ewis, the latter of Los Angeles;
d Mrs. Robert Rowan, Mr. and
rs. Harry Gray and others.

OHIO PICNIC.

Hundreds from all parts of South-
n California, Ohioans will pour
to Pasadena today for the mam-
oth picnic at Brookside Park. Two
ndred trays will transport the tin-
ware to be used for coffee to the
ots, as the size of the crowd ex-
ted may be imagined from this.
Thomas M. Burlingame and a force
f twenty-five men will be on the
ound early today pitching tents,
ying out pennants and marking
ut places as well as cover-
g the 150 large tables placed on
e grounds and setting out plates
d cups.
The college registration is to be a
ature of the programme and will
e in charge of Dr. John E. Janes,
airman of the committee of the Pacific Stake
ociation. Secretary Howard
Bride will confer with
cials regarding the event, wh
ficient interest can be arous
be staged. Roller enthusi
already started practicing
event at the association
headquarters at the Coli
rink. W. T. Norton, form
dent of the Roller Skater A
tion of Southern California,
now in the film-producing
be asked to supervise the
was under his direction that
Los Angeles-Venice roller
was held, and the event was
the most successful affair
season.

TOMAS SHARKEY FILES PETI

[BY A. P. NIGHT WIRE.]

SAN FRANCISCO, June 2
Sharkey, former heavyweight
fighter, filed a petition in ban
in the United States District
today, giving his liabilities a
000 and his assets as $2,
owes $252,000 to Henry M
New York, under the terms
unfulfilled lease. Sharkey is at
manager of a local saloon.

PITCHER HAMILTON IS SENT B

[BY A. P. NIGHT WIRE.]

DETROIT (Mich.) June
Pitcher Earl Hamilton of the
troit baseball club, who re
obtained from the St. Lou
icans, has been returned to
Louis club. It was learned
Hamilton was bought from
with the understanding
could be returned within 10
if his work was not satisfac

WILLARD MAY TACKLE FULT

[BY A. P. NIGHT WIRE.]

CRAFTON (W. Va.)
23.—An offer of $45,000
fight between Fred Fulto
Jess Willard has been
tively accepted by Wil
manager, Tom Jones. Th
fer was made by Harry
man and James Coffey
Minneapolis. There will
further conference at
York next Wednesday at
plete details of the pro
bout.

Pasadena.

SOCIETY PLAYS ON GREENSWARD

Thalia Club of Pasadena has Day Among Live Oaks.

This Picnic at Brookside Park to be Held Today.

Children Club Elects New Officers for Year.

[LOCAL CORRESPONDENCE.]

PASADENA, June 24.—Staged in
, setting of spectacular beauty
mong the great old oaks that dot
e Torrey Everett field opposite
ournament Park, the society play,
Thalia," last night attracted one
f the largest and most representa-
e gatherings ever held in the
ena City. The play was given by
e Thalia Club, which gives but one
oduction each year, and was for
e benefit of the Pasadena Free
ternity and the Boys' and Girls'
ciety of South Pasadena.
For the accommodation of the
ge crowd special cars were run
m the Pacific Electric. Ardson
ad was closed to traffic, and spe-
l police officers stationed at the
ances to handle the immense
wing which attended the beauti-
charity production.
Pasadena's society maids and ma-
ons as well as society men, took
rt in the production. Boxes were
ld about the field, and from these
int points fashionable Pasadena
ciety had to watch the charming
ts.
Beautifully designed scenes and cos-
mes added interest in the play and
ade it one of the best ever given
Southern California. The cast
d orchestra have been practising
r entire week in preparation for
e performance last night.
Miss Helen Tagart had the title
le as Miss Mildred Landreth
ade the part of Pierrot. Other
ominent names in the cast included Miss
ary Sinear, Mrs. John Marble, Mrs.
ank Everett, Mrs. Henry Van
ent, Mrs. Guy R. McComb, Mrs.
bert Pitcairn, Miss Marjorie Sin-
r, Miss Murray Bartlett, Mrs.
. C. Pinkham, Miss Margaret
ay, Miss Clara Bull, Miss Fran-
Hinkenheimer, Miss Esther
ore, Miss Stella Seager, Miss
ude Laughlin, Miss Emily Mc-
ee, Miss Corinne Booth, Mrs.
ank Brackenridge and Miss
die Lacey-Baker.
Donald Pole served as stage di-
tor, Mrs. S. W. Forsman as prop-
rty manager and Mrs. D. Blanken-
rn as wardrobe mistress.
Among those who entertained box
rties at the affair were Bishop and
s. Joseph H. Johnson, Mr. and
s. John B. Miller, Mr. and Mrs.
. McWilliams, Jr., Mr. and Mrs.
. Hunter, Mr. and Mrs. D.
. Gilbert, Mr. and Mrs. Isaac
ewis, the latter of Los Angeles;
d Mrs. Robert Rowan, Mr. and
rs. Harry Gray and others.

OHIO PICNIC.

Hundreds from all parts of South-
n California, Ohioans will pour
to Pasadena today for the mam-
oth picnic at Brookside Park. Two
ndred trays will transport the tin-
ware to be used for coffee to the
ots, as the size of the crowd ex-
ted may be imagined from this.
Thomas M. Burlingame and a force
f twenty-five men will be on the
ound early today pitching tents,
ying out pennants and marking
ut places as well as cover-
g the 150 large tables placed on
e grounds and setting out plates
d cups.
The college registration is to be a
ature of the programme and will
e in charge of Dr. John E. Janes,
airman of the committee of the
county registration will be in
of Dr. Alice B. Chaffee, as-
secretary of the federation.
Charles E. Locke of the Los
First Methodist Church is
and will choose for
e, "William McKinley, the
American." Dr. Locke preached
neral service for the great
. Dr. Horace Porter of
, who was to have re-
to the address of welcome,
ded East and the response
made by Hon. C. Elliott
former president of the Ohio
federation. The popular lady con-
test will be a big feature of the af-
ternoon.

CITY BRIEFS.

Charles Y. Knight, inventor of the
sleeve-valve motor, has purchased
another home adjoining his property
on Orange Grove avenue and Belle-
fontaine street in order that he
might add a garden to his place.
The inventor's desire for a garden
has cost him just $20,000, and when
he has the work on the grounds
completed he will have one of the
finest show places in Pasadena.
William M. Carter, a native of Jef-
ferson City, Mo., died yesterday
morning, at his home, No. 374 South
Catalina avenue, following a resi-
dence here of thirteen years. He
was a prominent Mason and mem-
ber of San Pasqual lodge, F. and A.
M.; Pasadena consistory; Royal
Knights Templar; Pasadena Eastern
Star and Al Malaikah Temple, Mys-
tic Shrine. Funeral services are to
be held Monday afternoon at 2:30
o'clock at the Masonic Temple in
charge of San Pasqual lodge. Dr.
Sheldon W. Cummings will be in
charge.
Forged checks are again a men-
ace to Pasadena merchants. Yester-
day a warning was issued by the
Merchants' Association against cash-
ing checks of two men said to be
floating bogus paper in the Crown
City. The Pasadena Stationery and
the Langdon Hardware Store each
cashed $5 checks for C. W. and Paul
Lawrence yesterday and found them
to be forgeries.
J. S. MacDonnell was elected
president of the Caldron Club at
the meeting held last night at the
Annandale Country Club. Others
who will serve are Dr. Raymond B
Mixsell, first vice-president; A. C.
Skinner, second vice-president; F.
G. Schuster, secretary, and Joseph
A. Asarian, treasurer.
A Dutch supper was served the
members and a programme was
given.

Anna Pavlowa. Today, Strand. No
advance evenings. Matinees 20 and
10 cents.—[Advertisement.

Only thirty minutes from exposi-
tion—"Hotel del Coronado."—[Ad-
vertisement.

Hotel Vista del Arroyo, Pasadena.
—[Advertisement.

El Centro.

IMPERIAL STAYS WET.

Court Dismisses Contest by Wets and City will Remain Damp. Election Officials Held Innocent of Intent to Act Illegally.

[BY DIRECT WIRE—EXCLUSIVE DISPATCH.]

EL CENTRO, June 23.—After
hearing evidence from numerous wit-
nesses for five days, Superior Judge
C. N. Andres of San Diego, sitting
in the local court, today dismissed
the contest of the "wet and dry"
election, held at Imperial, April 3,
and that city will remain "wet."

By a majority of nineteen votes
the people of Imperial stood for a
"wet" town. A contest was filed by
citizens in the name of George H.
Matthews, one of the leading dry
workers. Illegal registration in the
cases of many voters was charged,
together with improper performance
by election officers in permitting vot-
ers to cast their ballots after being
challenged.

Judge Andrews based his decision
on an opinion handed down by Jus-
tice Angelotti of the Supreme Court
in which he held that every man
qualified to vote is entitled to have a
legal residence and does not forfeit
his former residence until he gains
a new one.

The majority of voters whose
power to cast ballots in this election
was questioned were ranch-workers
who were employed in the vicinity
of Imperial and registered from that
city, although not actually residing
there.

The court also held that the evi-
dence failed to prove that the elec-
tion officers violated the law
in attempting to fulfill their duties
in a manner that they conscien-
tiously believe was right.

Throughout the five days of trial
the Superior Courtroom was packed
by members of the two factions in
Imperial and the contest was bit-
terly fought by counsel. Leo Young-
worth of Los Angeles represented the
liquor men in the contest.

Skyland Mountain Resort, San
Bernardino Mts. Good roads. Oh,
you southern chicken dinner!—[Ad-
vertisement.

Avalon.

TRIES TO MAKE CLEAN-UP, BUT IS CAUGHT AT IT.

[LOCAL CORRESPONDENCE.]

AVALON, June 23.—E. Manson,
also Albert Lenzberg, who
claims his true name is Max
, a German analytical chemist,
being held by Justice J. J. Peck-
ham since June 28 on the motion of
District Attorney Keyes, upon
charges of issuing numerous fic-
titious checks. Manson's bail was
fixed at $2000. In the custody of
Constable Arthur Sutemeier Man-
son was taken to the County Jail
at Los Angeles.
Lenzberg was arrested by Constable
Sutemeier last Tuesday after passing
several checks here under the
name of Albert Lenzberg. Imme-
diately after his arrest Sutemeier
received a wire from the Sheriff
of Red City offering a reward of
$100 for the man. Later a wire
was received from Sheriff Cline of
Kern county, who claimed
Manson or Lenzberg was wanted for
issuing fictitious checks at several
places in that county.
Shortly after his arrival here Lensberg
purchased one of the largest houses on
Avalon bay, paying $4350 for the same
by a check on the Redwood City
bank. He then started his oper-
ations on a large scale. The next
day he went to rent another cottage
and gave a check for $285. Forti-
fied by receipts for these oper-
ations he purchased numerous drugs,
bathing, fishing tackle and
clothing of various kinds. In most
cases he would receive back
change.
Roy Staple, a boat owner,
purchased a motorboat for the
sum of $3000, paying with a check on the
Redwood City bank for $300. Staples
then turned to a sign painter
and had his boat sign painted, stat-
ing that he was engaged until
September 15. His competitors, ap-
parently questioning the security of
his bargain, nailed the largest lem-
on on the island over the sign and
in conspicuous letters printed along-
side it "September Mourn."
After stocking the boat and secur-
ing his belongings Lenzberg started
to leave the island at 4 o'clock in
the morning. Just before embarking
he ordered a wireless sent to a fic-
titious address in San Pedro asking
some supposed party of excursion-
ists to meet him.
Meanwhile, Sutemeier, having be-
come suspicious, boarded the motor-
boat and asked permission to go to
San Pedro on it. Lenzberg agreed
to take Constable Sutemeier across
the channel. At San Pedro he en-
deavored to get rid of the constable
by requesting him to purchase a
sweater in the town. Then Sute-
meier arrested him on suspicion.
Investigation proved that the
wireless message were a subterfuge.
Sutemeier returned to the island
with his charge.
Manson admits having been sent
to San Quentin prison from Stock-
ton for a term of five years on a
similar charge. He was released on
parole in March, after having
served twenty-one month of his sen-
tence. He claims he was dis-
couraged and intended to make a
big clean-up. He is 27 years of
age, of excellent appearance and
apparently well educated.
Manson lays stress on the fact that
his past record went against him
whenever he tried to make good. He
claims to have been working on
some chemical discoveries regard-
ing the manufacture of dyes and
made the request, if sent to prison
on this charge, he be given an op-
portunity to purchase books for the
purpose of continuing his studies
along these lines.

Santa Ana.

SEEK TO SAVE WASTING FLOW.

Angelenos Propose to Harness Santa Ana River.

Whittier Plans to Cut Loose from Our County.

Pastor Seeks to Aid Man Who Killed His Daughter.

[LOCAL CORRESPONDENCE.]

SANTA ANA, June 23.—An appli-
cation has been made by W. J. Hole
and Erle L. Veuve of Los Angeles to
the State Water Commission for per-
mission to divert the entire surface
flow of the Santa Ana River at the
Salt Lake railroad bridge below
Riverside and carry the water in an
open canal a distance of six miles
to a point where the canal will again
empty into the river.
The object of the petitioners is to
create a saving in water, known to
engineers as salvage, which the peti-
tioners ask shall be turned over to
them for use on Rancho La Sierra,
some 5800 acres of dry land lying on
the south side of the Santa Ana
River between Corona and Riverside.
The position taken by Hole and
Veuve, the latter of whom is a civil
engineer with offices in the Union
Oil Building, Los Angeles, is that,
naturally flowing down the wide
sandy river bed the river loses sev-
eral hundred inches in six miles by
evaporation and by seepage. By
confining the river in a canal, evap-
oration and seepage are reduced to
a minimum. Hole and Veuve ask
that their project be carired out, and
that they be allowed 850 inches of
water as salvage.

OVERFLOW WATER.

They have argued that their plan
is in the interest of conservation in
that during the winter months they
will use a great deal of water that
would otherwise flow to the sea.
This water sinking into the Sierra
basin will come out further down the
valey for use by the irrigators below
during the summer months.
Notice of the application has been
given to the Santa Ana Valley Irri-
gation Company, a co-operative
company that supplies orchardists
of Olive, Orange, Santa Ana, Tustin
and McPherson with irrigation
water, and to the Anaheim Union
Water Company, which supplies
Anaheim, Placentia and Fullerton
orchards. These companies pro-
pose to enter a contest against the
application upon the ground that
the petitioners are asking far
more water than they can prove can
be salvaged through carrying the
river water six miles in a canal in-
stead of in the river bed.
Attorney E. E. Keech of Santa
Ana, who represents the water com-
panies of this county, expects to
fight the case through the commis-
sion and the courts, if the commis-
sion fails to make a ruling satis-
factory to the irrigators.

SECESSIONISTS.

J. C. Metzgar, secretary of the As-
sociated Chambers of Commerce of
Orange county, has received word
that a delegation of residents of
Whittier desires to appear before the
meeting of the Associated Chambers
of Bren next Wednesday night to
discuss a proposal to have a move
launched at Whittier for annexing
Whittier and some adjacent territo-
tory, now in Los Angeles county, to
Orange county.
The word received by Secretary
Metzgar is to the effect that at Whit-
tier there is fear that annexation to
Los Angeles city will be undertaken
or that eventually there will be a city
and county government established
in Los Angeles, and that many resi-
dents of Whittier would prefer an-
nexation to Orange county rather
than join with Los Angeles city.

FORGIVING PASTOR.

When all others had given up hope
of saving George Nesbitt from go-
ing to San Quentin for a ten-year
term, Rev. William Thomas, pastor
of the Baptist Church of Garden
Grove, today undertook to secure
freedom for Nesbitt. Nesbitt pleaded
guilty to a charge of manslaughter
in that he drove the automobile that
struck and killed Rev. Mr. Thomas's
daughter, Miss Isabel Thomas.
Superior Judge W. H. Thomas in
fixing the terms of probation for
Nesbitt, ordered that he be required
to give a $2000 bond for good be-
havoir, the bond to be signed by
thirty persons, each to forfeit $100
if Nesbitt breaks his probation.
Fred Andres, stepfather of Nes-
bitt, got but seven signers. Judge
Thomas refused to change the or-
der. Then it was that Rev. Mr.
Thomas, showing a forgiving spirit,
took the bond and offered to do his
best to get the remaining twenty-
three signers.

Sir Knights always enjoy "Hotel
del Coronado."—[Advertisement.

MISTAKEN IDENTITY.

[LOCAL CORRESPONDENCE.]

COLTON, June 22.—What appears
to be a case of mistaken automobile
identity came to light in the local
court today when Attorney M. L.
Breckinridge of Los Angeles pre-
sented an affidavit, showing that he
had been in his law office at the
hour in which he is alleged to have
smashed into a Chinaman vegetable
vender's wagon. The number of
Breckinridge's car is 17,885, while
that of another man is 117,885. How-
ever, the case was dismissed after a
wait of over an hour for Traffic Of-
ficer Swisher, whose telephone mes-
sage asking an extension of time
failed to be received. Swisher ar-
rived five minutes after the dismis-
sal.

Good auto roads lead to "Hotel
del Coronado." Try them.—[Adver-
tisement.

LIMA BEAN GROWERS.

[LOCAL CORRESPONDENCE.]

CAMARILLO, June 23.—Thomas
McCormick has been elected presi-
dent of the Camarillo Lima Bean
Growers' Association. This is one
of the local organizations affiliated
with the new California Lima Bean
Growers' Association. Lorenzo Ward
was chosen secretary. The board of
directors are: C. C. Perkins, Guy E.
Lewis, A. C. Stewart, Edward
Scholle, David E. Flynn, Lorenzo
Ward, David D. Hirt, W. S. Rotsler
and Thomas McCormick.

Spend the week-end at Coronado
and enjoy the ocean breezes.—[Ad-
vertisement.

San Diego.

HOWARD WILL FILED.

Son Receives Greater Portion of Estate and Other Relatives Get Shares—German Day at Exposition Sunday. Plaza Exercises.

[LOCAL CORRESPONDENCE.]

SAN DIEGO, June 23.—The will
of Mrs. Medora H. Howard, widow of
Bryant H. Howard, has been filed in
the Superior Court. The estate is
valued at $100,000. The greater por-
tion of the estate was left to her
son, Bryant H. Howard, Jr. Be-
quests were also made to William
R. Rogers, a friend of the deceased;
to Roscoe Howard of Oregon, a step-
son, and to Charles M. Jenkins, an
uncle, living in Los Angeles. Bryant
Howard and William R. Rogers are
the executors.
Mrs. Howard was sued for $50,000
some time ago by Miss Maud Arm-
field, an actress, for alienating the
affections of Bryant Howard from
his wife. Bryant Howard was sued
at the same time for half a million
for breach of promise. Howard had
been married to Miss Armfield and
had the marriage annulled because
of a technicality which did not make
his divorce from a former marriage
valid. He then promise at that time,
it is alleged, to remarry the Armfield
girl, who has a child.

GERMAN DAY.

Sunday, German day, will be one
of the biggest days of the exposition
this year. Several thousand Ger-
mans are expected from Los Angeles
and other cities and an elaborate
programme has been arranged. In
the morning an athletic programme
by the Southern California Turners
will be given.
Luncheon will be served at the
Cristobal and in the afternoon at 2
o'clock the formal exercises will be
held on the Plaza de Panama. One
hundred male voices will sing Ger-
man national airs while the German
flag is being raised on the Plaza.
President Davidson will welcome the
Germans and Emil Roedel of Los
Angeles will respond. There will be
two receptions held during the day
in the German section of the Foreign
Arts Building.

All comforts of home at Casa
Blanca, Ontario.—[Advertisement.

OXNARD NOTES.

[LOCAL CORRESPONDENCE.]

OXNARD, June 23.—Fearing
trouble with hot-headed natives of
Mexico, should that country be vic-
tor in a border skirmish, Chief of
Police Murray has served notice on
the various local stores selling fire-
arms and munitions not to sell such
wares to Mexicans. Gatherings of
Mexicans on the streets are more
numerous than formerly, the ap-
proach of the sugar-making season
bringing many into town, and the
police are dispersing all crowds on
the streets and warning Mexicans not
to remain on the streets after 10:30
o'clock. No trouble has been expe-
rienced.

DRIVER IS SUED.

T. S. Reynolds, jitney driver, is de-
fendant in a suit for $5000 damages
which Charles A. Jackson alleges he
sustained in a collision last Decem-
ber by which he lost his sense of
smell and his eyesight was impaired.
Reynolds was injured in the col-
lision and has a suit pending against
Fred Newburg of Los Angeles, the
collision being with a lumber truck
driven by an employee of Newburg.

LEASES LARGE TRACT.

The Borchard Land Company has
leased 300 acres of land at the top
of the Conejo grade, east and north
of the State Highway, to an oil com-
pany, which will invest $10,000 in
the prospect and put down three
wells. An expert representing the
company has investigated and be-
lieves that there are indications that
the tract is good oil land.

FIVE HIGH SCHOOLS.

The five High Schools of the
county, Oxnard, Nordhoff, Fillmore,
Ventura and Santa Paula, graduated
from their respective schools this spring, apportioned
as follows: Oxnard, 16; Nordhoff,
11; Ventura, 26; Santa Paula, 29,
and Fillmore, 27. The Fillmore
High School has only twenty-six
alumni belonging to classes before
the present one.

BUYS RICH FARM.

Antone Duarte, a resident of the
Del Norte section of the county, has
purchased sixty acres of Tapo ranch
land, near Santa Susana, paying at
the rate of $300 an acre, or $18,000
for the tract.

MOVE SCHOOLHOUSE.

Moving a schoolhouse to the chil-
dren, is the way the trustees in the
Santa Ynez school district at Ozena,
in the Cuyama Valley, have settled
a novel problem. There are only
two families in the district with chil-
dren of school age. These families
live so far from the schoolhouse that
it is impossible for the children to
attend, so the trustees have decided
to move the building to a location
near the homes of the children.

CHINESE WILL.

For the first time in the history of
this county the will of a Chinese was
filed. Soo Hoo Lip, an Oxnard
Chinaman, left insurance valued at
$968, real estate amounting to $1700,
and commercial interest in a Chinese
company of $500. Under the will,
the entire estate goes to the widow,
who lives in Ngan Goo Toon. It
was necessary to have a blue print
made of the will before filing it. Soo
Hoo Lip died in Ngan Goo Toon,
China, last April, but was a citizen
of Oxnard.

BUILDING BOOM.

Oxnard is enjoying a building
boom, there being under construc-
tion, in addition to the $51,000
grammar school building, ground for
which has been broken, residences
representing an expenditure of more
than $21,000 are in course of con-
struction. Among these are: Harry
Burge residence, $2400; W. H. Leth-
rop, $6000; Alpha Adams, $5000; J.
W. Shillington, $4000; C. C. Rupert,
$2250.

June is lovely at Coronado. En-
joy fishing, boating and bathing.—
[Advertisement.

ORANGE BABY SHOW.

[LOCAL CORRESPONDENCE.]

FULLERTON, June 23.—Every-
thing is in readiness for the county
baby show and Fullerton day here
tomorrow. All entries for the baby
show as well as for the sports will
be free to all. Over $250 will be
awarded to the best babies in the
county and a goodly sum will also
be given away in sport prizes. On
the sport programme will be an
auto tug of war, water fight between
the Fullerton and Anaheim fire com-
panies, and many other events, clos-
ing with a social dance on the street.
The Anaheim band and the Whittier
State School Band will play during
the afternoon and evening.

SCHOOL COMMENCEMENTS.

[LOCAL CORRESPONDENCE.]

SOUTH PASADENA, June 23.—
Commencement exercises at the
high school last evening attract-
ed an audience which filled the in-
stitution's large auditorium to ra-
pacity. Rev. Robert Freeman, pas-
tor of the First Presbyterian Church
of Pasadena, delivered the address
entitled "Dream the Dream."
The programme opened with the
senior procession. Rev. C. W. Jack-
son pronounced the invocation. A
male quartette, consisting of Donald
Wheaton, William Weldon, Gordon
Hammond and Van Dodson sang
Biedermann's "Last Night." Vocal
solos by Henri St. Pierre and Mary
Ostrander were also a feature. Pre-
sentation of the class was made by
Superintendent of Schools George C.
Bush and the presentation of di-
plomas by John E. Dublin.
Hubert S. Upjohn, former princi-
pal of the high school and now
county superintendent of visual ed-
ucation, presented the Baraca class
scholarship to the University of
Southern California, a yearly award,
to Walter Allan Keith, who stood
highest in his subjects among the
male members of the senior class.
By a peculiar coincidence Mr. Keith
is also president of the Baraca Class
which awards the scholarship. Rev.
I. Curtis Meserve of Oneonta Con-
gregational Church pronounced the
benediction.
The members of the class are Gor-
don Blackman Hammond, Kenneth
Edward Sweet, William Miles Wel-
don, Harold Pliny Cass, Azel Thomas
Freeman, Robert Southwick Dag-
gett, Robert Louis Hiles, Ralph
Moore Wood, Edward Pryor Filley,
Jackson Fiske, Laura Elmore Mal-
comson, Rachel Crane, Florence
Irwin, Mae Lansing, Jennie Wright,
Stella Daggett, Christina Elwyn
Perry, George C. Sherwood, Esther
Salma Grua, Priscilla Dewar, Violet
Cheek, Mary Myrtle Coots, Agnes
Hartmen, Henri Ewing St. Pierre,
Beatrice Marie Wright, Catherine
Tyrsa Howard, Mae Francis Os-
trander, Selma Mabel Sperling, Dor-
othy Nicola, Helen Vivian Tuttle,
Ruth May de Long, Nellie Choy
Wong, Roger W. Cannon, William
Eugene Collins, Howard Gervaise
Purcell, Charlotte Stephens, Cecil
Eleanor Jochum, George Emerson
Wheeler, Robert G. Hadden, Herbert
Dewar, Bruce W. Rogers, Van Dod-
son, Walter Allen Keith, George
W. Soehngem, Florence Marian
Wright, Anita Russell and Dora
Newton.

AT SANTA MONICA.

[LOCAL CORRESPONDENCE.]

SANTA MONICA, June 23.—Closing
exercises were held last night
for the Santa Monica High School.
Eighty-nine students received di-
plomas. They are as follows:
Margaret Dorothy Albertus, Glenn
Anderson, Theodore A. Anderson,
Eugene Mildred Bailey, Donald
Armstrong, Laurence Earl Arnold,
Naomi Jane Bach, Harold H. Baker,
Sanford Delmas Barnes, Emilie Isa-
bel Blake, Leon Luther Bowen, Bes-
sie Bray, Mary S. Campbell, Gracia
Waverly Carr, Ardath Frances Cater,
Edith K. Christensen, Leslie Madi-
son Clark, Nell Adelle Claycomb, Ber-
nie W. Coldewey, Grace Owen Cote-
man, Theodore Frank Hall Comer,
Ellen Frances Connelly, Frank S.
Cramer, Harold H. Dixon, Arthur
Vernon Dudley, Freda Helen Dud-
ley, Bernard G. Evans, Jack W.
Evans, Sue Fearon, Max Felix, Leo
J. Fogel, Donald Herbert Foster,
Mona Gardner, Kathleen Hacker,
Dorothy Harrison, Russel K. Hart,
Beatrice Heldman, Mary Ellen Hoge,
Monica D. Holbert, Kathleen Mary
Homer, Robert D. Hood, Ethelwyn
J. Hunt, Edward L. Kahn, Henriet-
ta Grace Kahn, Roy Thomas King,
Marie Therese Kingsley, George
William Lipking, Edward Floyd Loy,
John T. McCord, Lila Warren Mc-
Cully, Willmot Alice McKenzie,
Helen Frances McNeely, Robert A.
Macdonough, Loula Pearl May, Hugh
Mershon, Ralph S. Mershon, Violet
Moody, Richard Herman Morris,
Beryl Inez Mortlock, Viola Fay
Morton, Hortense Novak, Roy Oster-
gard, Roudi H. Partridge, Grace Q.
Patrick, Florence Jennie Peterson,
Laura I. Pope, Kathryn Dorris Prath-
er, Robert Louis Rager, George W.
Reed, Harold Nevins Rigney, Golda
M. Robertson, John Satterwhite, Jr.,
Madelaine Schreiber, Helen Sed-
lacek, O'Della Shay, Carl Workman
Siemon, Elsie May Skilling, N. R.
Smith, Jr., Eva Alice Soper, Carl
Conrad Spangenberger, John C.
Steele, Kenneth Strickfaden, Leland
Summers, Hilding A. Tegner, Gladys
M. Ward, William Erham Ware,
Sylvia Wight, Maud Yaple and Ar-
thur W. Zimmerla.

AGNEW NURSES.

[LOCAL CORRESPONDENCE.]

SAN DIEGO, June 23.—The Ag-
new nurses' training school held
the annual graduation exercises this
evening in the ballroom of the
Grant Hotel. The class was the
largest ever graduated from the
school. The diplomas were pre-
sented by Dr. David Gochenauer,
president of the Agnew Hospital As-
sociation, with a brief address. Con-
trary to the usual custom, the great-
er part of the evening was devoted
to music and dancing. The gradu-
ates are: Misses Grace L. Blake,
Dixie Diebert, Helen L. Dorsey, Rob-
inette Brown, Alnetta De Armond,
Delia C. Ferrell, Ida J. Johnson,
Leura V. Lea, Gertrude Mason, Har-
riet Myers, Almira Libbetts, Belle
Waughn, Mrs. Mattie Laughlin, Mrs.
Sadie Smith, Miss Annie Rhode and
Miss Anna Rasmussen.

MONROVIA CLASS.

[LOCAL CORRESPONDENCE.]

MONROVIA, June 23.—Rev. Hen-
ry K. Booth, pastor of the Long
Beach Presbyterian Church, deliv-
ered the commencement address at
the High School last night, when
forty-three seniors were given their
diplomas. The unusual gravity of
beginning one's life work at this par-
ticular time, when national and in-
ternational relations are so unbal-
anced and insecure, was pointed out
by the speaker in an eloquent ad-
dress. Commencement festivities
were closed tonight with the annual
alumni dinner-dance, held at Hotel
'Leven Oaks.

FULLERTON HIGH.

[LOCAL CORRESPONDENCE.]

FULLERTON, June 23. — The
graduating exercises of the Fuller-
ton High School and Junior College
were held at the High School audi-
torium Wednesday night. It is be-
lieved the attendance was the larg-
est in the history of the school.
There were forty-five members in
the graduating class of the High
School and fourteen in the junior
college class.
L. B. Steward, chairman of the
board of High School trustees, gave
out the diplomas. The presentation
of the class was made by Principal
Brunton, who reviewed the history
of the school. Presentation of the
junior class was made by Miss Anna
Bille, dean of the junior college.
The Jones scholarship medal for
the highest record made by a stu-
dent during the senior year was
awarded to Miss Marjorie McGill of
La Mirada.

SCHOOLS CLOSE.

[LOCAL CORRESPONDENCE.]

SAWTELLE, June 23.—The Saw-
telle grammar schools held their
closing exercises tonight in the au-
ditorium of the Women's Club. A
class play will be given by the gradu-
ates, who are as follows: Royce
Chasem, Yvonne Thibault, Irene
Horrocks, Newell Phelps, Linda
Sherman, Bertha Salisbury, Lucinne
Wilson, Cyril Gall, Lloyd Bell, Bes-
sie Randolph, Isaac Cowgill, Patrick
Weese, Violet Hapgood, Erma Pru-
den, Leroy Bateman, Retha Urm-
son, Orrin Tryon, Agnes Conway,
Eva Dunn, Eva Barrett, Earl Ash-
ton, Claire Edinger, Ruth Yelving-
ton.

VENICE MARDI GRAS TO BE HELD TONIGHT.

[LOCAL CORRESPONDENCE.]

VENICE, June 23.—Arrangements
are complete for a big Mardi Gras
and fun festival to be given here
tomorrow night in honor of the
visiting Sir Knights and their la-
dies

Gathering.

FIND MORE EVIDENCE.

In Los Angeles is Found in San Jose—Accuse Young Electrical Engineer Now Under Arrest in Oakland.

The third of the automobiles "coming home to roost" with R. G. Peeples, the young electrical engineer, who battled with detectives of the theft bureau of the Automobile Club of Southern California at the time of his arrest, on April 26, was located yesterday by the club in San Jose, bringing fresh complications into the case of alleged motor car theft.

In the northern city, Automobile Club Detectives Powell and Lowe found an automobile stolen at Sixth and Grand avenue here on April 6 last, from A. E. Oyster, wealthy resident of Pasadena. It had been sold in San Jose to an automobile dealer, and it was on the warrant issued yesterday by Mr. Oyster that Peeples will be returned to Los Angeles for trial, after his release in Oakland, where he is now on bond.

A special warning to motor car owners was issued yesterday by Secretary S. L. Mitchell of the Automobile Club in respect to convention times in Los Angeles. He pointed out that any gathering of crowds such as that of this week offers the same opportunity to automobile thieves as to others, and that extra precautions should be taken by motorists in locking their cars when parked.

OPEN FISHING SEASON.

Water Board Takes Action to Permit Angling in Reservoirs.

Angling will be permitted in the city's reservoirs from sunup today until further notice, according to action taken yesterday by the Board of Public Service Commissioners. However, no boats will be permitted on the waters, and all fishing must stop at sundown.

J. A. Trendle, an employee of the board, was granted an indefinite leave of absence to take up his military duties as a member of the California National Guard. W. B. Mathews, special counsel for the board, will take under consideration the feasibility and legality of the proposition to continue his salary during his term of service, paying him the difference between his present salary and the amount he receives as a soldier from the government.

Go to Church Tomorrow

Be right and square with yourself and those you have dealings with. To keep that way go to church. To help you get that way go to church. *Wm. E. OLIVER, Vice-President Home Savings Bank.*

EPISCOPAL.

CHRIST CHURCH

TWELFTH AND FLOWER STREETS. REV. BAKER P. LEE, Rector.

7:30 a.m.—Holy Communion.
9:30 a.m. Sunday-school.
11 a.m.—Sermon by the Rector, subject:

"Christian Knighthood."

No Evening Service

You are most cordially invited to attend any or all of these services. University or Washington cars to Twelfth street.

ST. PAUL'S PRO-CATHEDRAL

SERVICES
7:45 a.m., 11 a.m., 7:45 p.m.
DEAN MACCORMACK WILL PREACH.

11 A.M.—"IS MARRIAGE TRAGEDY OR COMEDY?" The folly of Gretna Green elopements. The wisdom of long engagements.

7:45 P.M.—"THE NATIONAL DUTY AND THE IMPERATIVE OBLIGATION OF THE CITIZEN." Has the present administration at Washington a wishbone or a backbone?

ST. JOHN'S EPISCOPAL CHURCH

Corner Figueroa and West Adams Streets.
REV. GEO. DAVIDSON, M.A., RECTOR

Holy Communion at 7:30 a.m. Sunday-school at 9:30 a.m.

Sunday Morning Service at 11—Sermon by the Rector. Subject, "THE COMFORTING ASSURANCE." Sunday Evening Service at 7:30—Address by the Rector: "THE BIBLE IN THE LIGHT OF HIGHER CRITICISM." Grand Ave. car to Adams St. University car to Chester Place. STRANGERS CORDIALLY WELCOME.

ST. BARNABAS EPISCOPAL

WESTERN AVE. AT 3RD ST. WESTERN AVE. CAR.
REV. HARRY G. GRAY.

8 a.m., Holy Communion. 9:30 a.m., Sunday-school. 11 a.m., Morning Prayer and Sermon by the Rector.

PRESBYTERIAN

IMMANUEL Presbyterian Church

TENTH AND FIGUEROA

Rev. Otis G. Dale, Acting Pastor.

11a.m.—"The Chief Hindrance to the Advancing Kingdom." Luther D. Wishard.

7:30 p.m.—"Religion and Modern Psychology,"

REV. OTIS G. DALE.

The evening sermon by Dr. Dale is the first of a series on Psychology and Religion. It will be followed on July 2nd by "The Relation of Faith to Physical Healing," and July 9th by "An Analysis of Christian Science." Persons interested should hear all three sermons.

Regular services at the Vermont avenue branch (53rd st.) conducted by Rev. A. B. Prichard, D.D.

WEST ADAMS PRESBYTERIAN

West Adams Street between Vermont Ave. and Romeo.
DR. W. H. FISHBURN, Pastor.

11 a.m., Sermon by the Pastor: "PEOPLE WITH BRAIN STORMS." 7:45 p.m., Sermon by the Pastor: "PLAIN HOUSEKEEPING." Take Vermont and Georgia car, get off at Vermont and West Adams; walk half block west.

3RD PRESBYTERIAN CHURCH

East Adams Street, Just West of So. Pedro Street.
REV. HERBERT H. FISHER, Pastor. THE COMMUNITY CHURCH.

11 a.m., Subject, "THE CONQUERORS." 7:30 p.m., Subject, "MISTAKEN MEANINGS." Sermon by Rev. J. M. Newell, D.D., Pastor Emeritus of Bethesda Presbyterian Church. Sunday-school, 9:30 a.m. Intermediate Christian Endeavor, 6 p.m. (East room.) Senior Christian Endeavor, 6 p.m.

FIRST PRESBYTERIAN CHURCH

COR. TWENTIETH AND FIGUEROA.

Rev. Edward W. Campbell, D.D., Pastor. Sunday-school, 9:45 a.m. Morning at 11 o'clock. Sermon: "WHY THE TIA JUANA RACE TRACK GAMBLING SHOULD BE ABOLISHED." Evening at 7:30 o'clock. "IMPOSSIBILITY OF NEUTRALITY TOWARD THE GOSPEL." Dr. Campbell will preach both morning and evening. Take Washington street cars.

DR. ROBERT FRANCIS COYLE

Minister WESTLAKE PRESBYTERIAN CHURCH, 520 St.
REV. GUY W. WADSWORTH, D.D., will preach Sunday morning at 11 on "VICTORIOUS FAITH." No evening service. Adult Bible Classes at 10. Christian Endeavor at 6:15. W. Ninth cars to Grand View. All seatings free. Everybody welcome.

CAMPBELL COYLE

Minister HIGHLAND PARK PRESBYTERIAN CHURCH, Pasadena Ave. and Avenue 52. Sunday-school, 9:30 a.m. Morning sermon, 11 o'clock, subject, "POWER." Evening, 7:30, subject, "WHEN SAMSON WENT A-WOOING."

BAPTIST.

TEMPLE BAPTIST CHURCH

Fifth and Olive Streets.
REV. J. WHITCOMB BROUGHER, D.D., PASTOR.

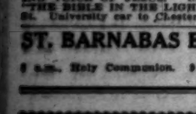

11 a.m.—"THE WORLD'S GREATEST ASSET." By Rev. Maurice Penfield Fikes, D.D., of Detroit, Mich.

Anthem by Great Vested Choir.
Contralto Solo, Alice Lohr McDaniel.

Soprano, Contralto and Bass Duet by Helen Newcomb, Mrs. McDaniel and George Bemus.

7:30 p.m.—Dr. Fikes begins series on "Johahs of Los Angeles." First topic, "THROWING HIS JOB."

SPECIAL! Margaret McKee, Little "Queen of Whistlers," Gives Two Numbers.

Pastor, Welsh Tenor, with the Beautiful Lyric Voice, sings Solo. Big Choir sings "Mortals Awake" (Fesca.) Ray Hastings plays Big Organ both services. 2500 Free Seats. Everybody welcome.

CENTRAL BAPTIST CHURCH

ALVARADO AND PICO STS.
Benjamin Goodfield, Minister.

11 a.m.—"THE CYCLE OF FAITH!" 7:45 p.m.—"THE DOWN TRAIL!" Hearty congregational singing, and warm welcome to visitors and strangers. You will like the atmosphere and spirit of this "HOME CHURCH." Take West Pico car to Alvarado—walk half block south.

CALVARY BAPTIST CHURCH

Corner East Second and St. Louis Sts. Dr. Frederic W. Farr, Pastor.

Morning sermon, 11 o'clock. Subject, "The Lordship of Jesus Seen in His Sovereignty Over Nature, Demons and Men." Evening sermon, 7:30 o'clock. Subject, "The Beginning of Sorrows," a prophetic sermon on the beginning of the present world war.

FIRST BAPTIST CHURCH

727 SOUTH FLOWER ST.

Sunday Services: Bible school, 9:30 a.m. B.Y.P.U., 6:30 p.m. Worship, with preaching, 11 a.m. and 7 p.m. Subject, "Wild Cries from Puzzled Men." Morning. No Weekly Anything but Mummery!" Evening, "Ye Can Not Serve God and Mammon." A WHOLESOME PLACE TO GO.

THEOSOPHY.

United Lodge of Theosophists

FIFTH FLOOR, METROPOLITAN BLDG.,
Broadway at Fifth
(Public Library Building.)

Sunday, 8 P.M.—"What Reincarnates?"

Theosophists, and others who are seeking a Philosophy of Life that really explains, are invited to attend. No fees, charges or collections. Questions invited and answered. Free Reading Room, open daily, 9 a.m. to 5 p.m.; Saturdays, 9 a.m. to 12 noon. Women's Study Class, Wednesday, 2:30 p.m.; all women welcome. Students' meeting, Wednesday, 8 p.m.; public invited. Noon-day meetings at 12:30 on Tuesday, Wednesday, Thursday and Friday.

Friday, 8 P.M.—"Heredity Explained."

CHURCH OF THE PEOPLE.

SUPT. JOHN H. FRANCIS

ADDRESS ON

The Moral Education of the Child.

11 a.m., Church of the People, Blanchard Hall, 233 South Broadway. MUSICAL PROGRAM. ALL SEATS FREE.

BIBLE INSTITUTE AUDITORIUM.

CHURCH OF THE OPEN DOOR

A PEOPLE'S DOWNTOWN CHURCH.

SIXTH AND HOPE STS.

SUNDAY MORNING AT 11:

Baccalaureate Sermon to Graduates of Bible Institute Training School.

SUNDAY, 7:30 P.M.:

"Jesus, the Wonderful."

BIBLE SCHOOL, 9:30. TRAINED TEACHERS FOR ALL AGES.

DR. R. A. TORREY

WORLD-FAMOUS PREACHER.

LARGE CHORUS CHOIR

L. F. Peckham, director; C. H. Marsh, accompanist; Miss Hazel Irwin, soloist.

A CORDIAL WELCOME AWAITS YOU. COME—4000 FREE SEATS.

METHODIST.

2500 free Seats | **TRINITY AUDITORIUM** REV. CHARLES C. SELECMAN, Pastor | Grand Ave. At 9th

Three Prominent Speakers

"PUBLIC SCHOOL DAY" in the morning. Graduates, Students, Teachers and Parents Invited.

11 A.M.—WASTEFULNESS," by Mark Keppel, County Superintendent Public Schools.

"CHRISTIAN CITIZENSHIP," Judge Waldo M. York, Member Board of Education.

7:45 P.M.—Mrs. Mary Harris Armor, "The Georgia Cyclone."

SPECIAL—THEOPHILUS FITZ, the New York tenor. Next Sunday will be Patriotic Sunday at Trinity.

3:00 p.m.—Juvenile Genius Concert.

Joseph Fogel, Pianist; Dorothea Whatley, Violinist; Georgia Williams, Victrola Whistler; Josephine Selecman, Soprano; Black Sisters, Mandolin and Steel Guitar; Mrs. Gertrude Barnscher, Child Impersonator. All Trinity Concerts are good, but this one is unusual. Silver offering at the door.

FIRST METHODIST

EPISCOPAL CHURCH, CORNER SIXTH AND HILL STS.
DR. CHARLES EDWARD LOCKE, Pastor, will preach.

11 a.m.—"THE MOTHER AND HER CHILDREN."
7:30 p.m.—"THE LONELIEST MAN IN THE WORLD. THE TRAGICAL STORY OF THE JEW. IS HE CONTENT ANYWHERE? WHAT HE IS DOING. THE WAR AND THE JEW. WILL HE EVER BECOME CHRISTIAN? WILL HE GO BACK TO PALESTINE? SHOULD HE BE LOVED OR HATED?"

Sunday-school at 9:30 a.m. Dr. W. Brodbeck, Superintendent. Epworth Leagues at 6 p.m. All Seats Free. Everybody Invited.

WESTLAKE M. E. CHURCH

Corner 8th and Burlington.
D. F. HOWE, Pastor.

At 11 a.m., Sermon by the Pastor. At 7:45 p.m., Monthly Praise Service conducted by the Choir. A Programme of Old-time Favorites.

CONGREGATIONAL

FIRST CONGREGATIONAL

11 a.m.—"THE DUTY TO THINK" DR. WILLIAM HORACE DAY.

7:45 p.m.—"THE CITY'S MORALS."

SPEAKERS: Mrs. Seward A. Simons, President of The Friday Morning Club; Dr. Robert C. Barton, Executive Secretary of the Morals Efficiency Association; Hugh MacBeth, Secretary of the County Brotherhoods of the M. E. Church.

REV. W. HORACE DAY, D.D. PASTOR. HOPE & NINTH

PLYMOUTH CONGREGATIONAL CHURCH

218T ST., NEAR ESTRELLA AVE. REV. GEORGE A. ANDREWS, D.D., Pastor.
Sunday Services, 11 a.m. and 7:30 p.m. Mid-week service Wednesday, 7:30 p.m. Sunday, 11 a.m., subject, "THE WORST SIN." 7:30 p.m., "THE UPWARD WAY." Take University car.

NEW THOUGHT

HOME OF TRUTH

Morning Services, 11 a.m., at Blanchard Symphony Hall, 232 South Hill Street.
ANNIE RIX MILITZ Speaker.

Subject, "THE RADIANT LIFE." Lessons upon "The Guidance of the Inner Voice" will be next Friday evening at 8 o'clock and Wednesday following, 8 p.m., at Symphony Hall. Everybody is cordially welcome. At the Home of Truth Chapel, 502 South Union Ave., Sunday-school at 1:30 a.m. Also Evening Services at Chapel, 8 p.m.

"THE CHURCH OF THE EFFICIENT LIFE"

SUNDAY, JUNE 25TH.

"THE GREATEST HERO OF THEM ALL."

Address by MARGARET C. LA GRANGE, Friday Morning Club House, 940 South Figueroa street, 11 a.m. Special Musical Program. Mrs. Carlton Stockwell, Soloist. YOU AND YOUR FRIENDS ARE WELCOME.

NEW THOUGHT SERVICE

Sunday, 11 a.m., Fay Building, 3rd and Hill Sts.

PLEASE TAKE NOTICE—Account sale Cumnock Hall all Sunday and week-day work hereafter in Lecture Rooms, Fay Bldg. New Thought Lessons Monday and Friday Noon. Free Reading Rooms Daily. Los Angeles Church of New Thought.

CHRISTIAN.

WILSHIRE BOULEVARD CHRISTIAN CHURCH

Wilshire Blvd. and Normandie Ave. Rev. Jesse Philip McKnight, Pastor.
Sunday-school, 9:30 a.m. 11 a.m., Pastor preaches on "THE SACRAMENT OF SERVICE." 7:45 p.m., Dr. W. H. Bagby delivers stereopticon lecture on "MORMONISM—ITS ORIGIN AND DEVELOPMENT." Take W. 6th St. car to Normandie Ave.

FIRST CHRISTIAN

CORNER ELEVENTH AND HOPE STS.
REV. RUSSELL F. THRAPP, MINISTER.

11 a.m., "The Face of Jesus." 7:30 p.m., "What Shall I Do With Jesus, Who Is Called Christ?" In the evening the Orpheus Concert Trio, musical artists, will give several numbers, consisting of vocal, cornet and violin solos.

UNITARIAN.

FIRST UNITARIAN CHURCH

925 South Flower Street.
E. Stanton Hodgin, Minister.

Sunday Service at 11 a.m. Subject, "REDEEMING A LOST CAUSE: ROBERT E. LEE." Special music. Sunday-school at 10 o'clock. Mr. F. W. Reynolds will speak to the Social Service Class at 10 on "God in the Mountains."

UNIVERSALIST

FIRST UNIVERSALIST CHURCH

1372 S. Alvarado Street.
Corner Hoover Street.

Take Pico car to Alvarado or W. 16th to Hoover. Rev. C. Ellwood Nash, D.D., Pastor. Sunday Services: Sunday-school, 9:45 a.m. Sermon, 11 a.m. Subject, "Why a Universalist Church?" 6:30 p.m., Young People's Meeting. All invited.

MISCELLANEOUS.

INTER-DENOMINATIONAL SUMMER SCHOOL OF MISSION STUDY

Will be held in First Congregational Church, Ninth and Hope Sts., July 10-14.

CHURCH OF JESUS CHRIST OF LATTER DAY SAINTS

Services every Sunday at 153 West Adams street; Sunday-school, 10 a.m. Sacrament services, 11:30 a.m.; preaching services, 7:30 p.m. All are cordially invited. No collections. Take South Main or Grand avenue cars.

Religious.

AS TO "JONAHS" IN THIS CITY.

Pastor at Temple Auditorium to Tell of Them.

Notable Musical Features for Both Services.

What's Going on in Religious Fields Hereabouts.

"A preacher with a punch" is the description given of Dr. Maurice Penfield Fikes of Detroit, who is to speak this morning and evening for the Temple Baptist Church in Temple Auditorium. Dr. Fikes is a magnetic, dynamic speaker. Tomorrow night he will begin a series of sermons on "Modern Jonahs in Los Angeles." His first sermon on this theme will be on "Throwing His Job." His morning sermon will be on "The World's Greatest Asset."

An inviting feature will be the music at both of these services. The big vested choir will sing both morning and evening. In the morning Alice Lohr McDaniel will sing a contralto solo and there will be a trio by Helen Newcomb, Alice Lohr McDaniel and George H. Bemus. At night the special feature will be two whistling numbers by Margaret McKee, and Harold Proctor will sing a tenor solo. Ray Hastings will give an organ recital at the opening of each service and for the postlude at each service will play Marvin L. MacKenzie's "Templar's Centennial March," dedicated to Golden West Commandery. He will also play other numbers by local composers and the organ offertory of Batiste.

TRINITY AUDITORIUM.

PUBLIC SCHOOL DAY.

The second annual public school day at Trinity Auditorium will occur tomorrow morning. Mark Keppel, county superintendent of schools, will speak on "Wastefulness," and former Judge Waldo M. York, a member of the Board of Education, will speak on "Christian Citizenship." In the evening Mrs. Mary Harris Armor of Atlanta, and known as the "Georgia Cyclone" of the W.T.C.U., will speak. At 3 o'clock a juvenile genius concert will be given, in which six youthful stars will appear.

There will be a child whistler, Miss Georgia Williams, who will be accompanied by the Victrola. Joseph Fogel, the "Boy Paderewski," who was discovered by Jan Chernlavsky while in this city the early part of this month, will play two numbers on the piano. The selections are "Sonata in F Major," by Haydn, and "Allegretto" (Opus 14, No. 1) by Beethoven. The boy is 11 years old. The youngest appearing is Julian Rack, aged 8, who will play two selections on the steel guitar, and will take part in a duet with her sister, Juli, who will use a mandolin. Little Josephine Selecman will sing and Dorothea Whatley will play the violin. Mrs. Gertrude Burtscher will offer a number of child impersonations from Edmund Vance Cooke. Jean de Chauvenet will play juvenile selections, such as "London Bridge is Falling Down," and the like, on the great pipe organ from 2:45 to 3 o'clock.

REFORMED CHURCH.

PASTOR'S ANNIVERSARY.

Tomorrow will mark the second anniversary of the pastorate of Rev. A. F. Lienkaemper over the First Reform Church, No. 950 East Forty-fifth street. At the services tomorrow morning the speakers will be Rev. D. Harnish of Alhambra and Rev. H. Teichbleb of Los Angeles. At the services at 3 o'clock tomorrow afternoon the speakers will be Rev. J. Prugh of Alhambra, Rev. J. Leusinger of Los Angeles, and Rev. G. Gruenigen of Altadena.

HOLLYWOOD CONGREGATIONAL

BACCALAUREATE SERVICE.

Rev. Ray F. Carter, pastor of Hollywood Congregational Church, Hollywood boulevard, near Highland avenue, will preach the baccalaureate sermon to the Hollywood High School graduates tomorrow morning. His subject will be "The Challenge of the Modern World."

VERMONT METHODIST.

PUBLIC SCHOOL NIGHT.

In recognition of the graduates of '16, J. H. Bean, a member of the Board of Education, will deliver an address at Vermont Square Methodist Church tomorrow evening. It has been designated public school night. In the morning Rev. Robert J. Taylor, the pastor, will preach on the subject "The Spirit of True Service."

FIRST CHRISTIAN.

ORPHEUS CONCERT TRIO.

At the First Christian Church tomorrow night the Orpheus concert trio will give several numbers in connection with the evening service. This trio consists of Danish musical artists. Miss Alvina Petersen possesses a fine soprano voice of remarkable range, and is also the owner of a genuine Jacobus Elector Stainer violin, 250 years old. Miss Gladys Peterson has a full, rich contralto voice, and is also a cornetist of rare ability. The trio spent many years upon the lecture and Chautauqua platform. In addition to the usual numbers by the choir, the trio will render vocal, violin and cornet solos. The pastor, Rev. Russell F. Thrapp, will deliver a sermon on the subject, "What Shall I Do with Jesus, who is Called Christ?"

FRANCIS TO SPEAK.

CHURCH OF THE PEOPLE.

John H. Francis, who recently resigned the superintendency of the Los Angeles city schools to become superintendent of the schools of Columbus, O., will speak tomorrow morning at the Church of the People, Blanchard Hall, on "The Moral Education of the Child."

In view of the common complaint that the public schools are not doing all they should in the way of character building, this address by a noted educator will be of especial interest. Mrs. W. R. Tanner, pianiste, and Walter Hastings Olney, baritone, will render a musical programme.

IMMANUEL PRESBYTERIAN.

SUNDAY EVENING ADDRESSES.

Rev. Otis G. Dale, acting pastor of Immanuel Presbyterian Church, Tenth and Figueroa streets, tomorrow evening will begin a series of Sunday evening talks on "The Relation of Modern Psychology to Religion." On the following Sunday evenings he will speak on "Faith and Physical Healing" and "An Analysis of Christian Science." Tomorrow morning Luther D. Wishard will speak on "The Chief Hindrance to the Advancing Kingdom."

BIBLE INSTITUTE.

BACCALAUREATE SERMON.

At the Church of the Open Door, Bible Institute Auditorium, the graduating class and students of the Training School for Christian Workers will attend in a body tomorrow morning, when the baccalaureate sermon will be delivered by Dr. R. A. Torrey, dean of the faculty, who will take for his subject, "Wherein the Bible Differs from All Other Books." In the evening Dr. Torrey's topic will be, "Jesus, the Wonderful." At this service little Edna Dodelan, 10 years of age, will sing "He Knows the Way." Sunday, July 2, Dr. French E. Oliver will preach both morning and evening, his subjects being, "An Empty Procession" and "War in Heaven." On next Thursday evening the graduation exercises will be held, at which time the address to the class will be delivered by Dr. Campbell Coyle. Twenty-four young women and fifteen young men will receive diplomas.

ANNIVERSARY.

AT METHODIST MISSION.

The tenth anniversary of the conversion of C. E. Sweet, superintendent of the Methodist Mission, No. 256 East Fifth street, will be celebrated in this mission tomorrow evening. Hall's Jubilee singers will have charge of the musical programme, and there will be various interesting features of the service. Mr. Sweet will tell his life story, illustrated with stereopticon views.

Mr. Sweet has been in charge of the Methodist mission for the past seven years and thousands have been converted under the ministrations of the superintendent and his corps of workers. Many hundreds of men, women and children have been fed and clothed and helped to a better life. A large mission Sunday-school is maintained; there is a sewing class, a junior Epworth League, and other live and active organizations.

FIRST METHODIST.

DR. LOCKE'S SERMON.

"The Mother and Her Child" will be the subject of Dr. Charles Edward Locke's sermon tomorrow morning in the First Methodist Episcopal Church, Sixth and Hill streets. At this service infants will be baptized and the annual children's day exercises will occur, including the graduation to the various departments of the Sunday-school and presentation of Bibles.

In the evening Dr. Locke will preach on "The Lonesomest Man in the World." This will deal with the tragical story of the Jew. Fine musical programmes will be rendered at each service.

PRO-CATHEDRAL.

DEAN M'CORMACK'S SERMONS.

Dean MacCormack's sermon tomorrow morning in St. Paul's Pro-Cathedral, Olive street, opposite Central Park, will be based on the earliest authentic record of the first nuptial ceremony, "Is Marriage Tragedy or Comedy?" will be the subject. At night Dean MacCormack will speak on "The Nation's Duty and the Obligations of Citizenship." In this sermon he will discuss the duty of the United States in regard to Mexico and the question: Does a time ever come in national life when a people may be too proud to fight?

WHERE TO GO.

CHURCH EVENTS TOMORROW.

"Sufficiently Good" will be the sermon theme of Rev. J. H. Enman tomorrow morning at the First Los Angeles Congregational Church, Daly street, near North Broadway. His evening sermon will be on "Euthanasia, the Sequel of a Well-ordered Life." This will be the last of a series of addresses on the "Seven Ages of Man."

Rev. Dan Trundle will preach tomorrow morning in the Highland Park Christian Church, Monte Vista avenue and Avenue 55, on "The Threefold Crucifixion." His evening subject will be, "How Much Shall We Let God Do?"

A sermon on "Playing at Living" will be preached tomorrow morning by Dr. W. E. Tilroe in the University Methodist Episcopal Church. His evening sermon will be on "Reasons for Religion."

Rev. John H. Cooper's subject tomorrow morning in the Bethany Congregational Church, Ditman street near Stephenson avenue, will be "Missions at Home and Abroad." The evening subject will be, "Scenes in Western Africa."

"Reverence: Are the American People Irreverent?" will be the theme of Rev. J. M. Schaefle tomorrow morning in the Pico Heights Congregational Church. Rev. N. Sanderson will preach at the evening service. Mr. Schaefle will preach in the Hyde Park Congregational Church at 3 o'clock on "Practical Christianity."

"The People Say that Belvedere Needs a New Church. Is God Interested? Will It Pay?" These are the subjects that will be discussed tomorrow morning by Rev. Frank C. Edwards in the Belvedere Methodist Episcopal Church. His evening subject will be "The Mind of Christ."

Dr. Frank W. Otto will preach in the Arlington Heights Methodist Episcopal Church, West Washington street and Fifth avenue, on "The Light of the World," and in the evening on "The Life and Character of Elijah."

In the Hollywood Bethany English Lutheran Church, Hollywood boulevard and Vine street, Rev. Victor Brohm, will preach tomorrow afternoon at 3 o'clock on "Dives and Lazarus."

Tomorrow morning in the Trinity German Lutheran Church, West Eighteenth and Cherry streets, Rev. A. E. Michel will preach on "The New Birth," and in the evening Rev. N. Jensen will preach in English.

At the Grace English Lutheran Church, No. 936 West Vernon avenue, Rev. E. T. Coyner will preach tomorrow morning on "Growth of the Church," and in the evening on "I am the Vine."

Rev. G. H. Smukal of the Boyle Heights German Lutheran Church, East Second and Dakota streets, will preach tomorrow morning on the sermon subject, "Moses and the Prophets." In the evening in English on "Matrimony."

In Our Savior's Norwegian-Danish Lutheran Church, East Twenty-second street and Paloma avenue, Rev. Ove J. H. Frud will speak tomorrow morning on the subject, "By this Cross We Shall Conquer."

Confirmation service will be held tomorrow morning in the East Side Emanuel Lutheran Church, No. 146 North Griffin avenue, by Rev. M. H. Tietjen and in the evening special service will be held at the reassembling of the former members of the confirmation classes.

At Bethlehem Norwegian Lutheran Church, Dewey avenue and Fifteenth street, Rev. S. T. Sorenson, pastor, will conduct Norwegian services in the morning, with sermon on the topic, "No Cross, no Crown." At the English service in the evening, Pastor Sorenson will speak on "What Shall It Profit a Man if He Gain the Whole World."

At St. Mark's Lutheran Church, Vermont avenue and Thirty-sixth place, Children's Day service will be held in the morning, 11 a.m., with a short address by the pastor, Rev. Jesse W. Ball. The evening sermon will be by the pastor. The annual picnic of St. Mark's Church and Sunday-school will be held at Exposition Park next Saturday.

Robert K. Walton will lecture at 3 o'clock tomorrow afternoon at Krotona Institute of Theosophy, Hollywood, on "Mohamet, a Messenger of the White Lodge." Good music will be a feature. The public is invited.

"God's Judgment and Man's Judgment Compared" will be the sermon theme of Dr. J. Clarence Pinkerton tomorrow morning in the First United Presbyterian Church, Ninth and Figueroa streets. In the evening the central district of the Christian Endeavor Union will hold a missionary rally in this church, and Rev. A. G. Wolbon, missionary to Korea, will speak.

Rev. S. M. Bernard will speak tomorrow morning in the Pico Heights Christian Church, No. 1324 Berendo street, on the subject of "Searching the Scripture," and at night on "Uncle Sam as a Big Brother to Mexico."

"Three Reasons Why the Tia Juana Race Track Gambling Should be Abolished" will be the subject of Dr. Edward Campbell tomorrow morning in the First Presbyterian Church. His evening subject will be "Impossibility of Neutrality Toward the Gospel."

Under the auspices of the Social Service Committee of the First Congregational Church, Mrs. Seward A. Simons and Dr. Robert C. Barton will speak on "Moral Efficiency" tomorrow evening. After the addresses opportunity will be given for a discussion of the subject. In the morning Dr. William Horace Day, the pastor, will preach on the subject, "The Duty to Think."

Tomorrow will be a big day for the Union Rescue Mission, No. 145 North Main street. At 2:15 o'clock the adult Bible class, open for all, will be conducted by Mrs. Mary Heron. The gospel wagon service will be held at First and Los Angeles streets at 3:45 o'clock, and at 7:30 in the evening will occur the birthday services of Herbert Wood and Thomas Potter. A special musical programme will be given by Miss Hazel Schertsinger, harpist.

Rev. Clyde Shepard will preach in the Mt. Hollywood Congregational Church, Prospect and Hastings avenues, tomorrow morning on the subject, "Is There a 'Simple Gospel'?" In the evening he will give a dramatic reading, "Beside the Bonnie Brier Bush."

"God's Revelation in Nature" will be the sermon subject of Dr. James Allen Geissinger tomorrow morning in the Boyle Heights Methodist Episcopal Church, No. 200 North St. Louis street. In the evening he will preach on "The Fat to the Highest."

"Right Thinking and Right Living" will be the sermon subject of Rev. Bruce V. Black tomorrow morning in the Wilshire Baptist Church, Temple and Oxford streets. The evening subject will be "Signs of the Times."

Dr. C. Ellwood Nash will preach on "What is a Universalist Church?" tomorrow morning in the First Universalist Church.

The theme of Rev. W. O. Fisher, Harvard Heights United Presbyterian Church, tomorrow morning will be "The Tares of the Wheat." In the evening his subject will be "What Thou Art Converted."

Rev. George Davidson, rector of St. John's Episcopal Church, will preach tomorrow morning on the subject, "The Comforting Voice of Jesus." Evening subject, "The Bible in the Light of Higher Criticism."

Rev. Guy M. McBride, pastor of Melrose-avenue Methodist Episcopal Church, will preach tomorrow morning on the subject, "The Man from Reno, Nev. Who is He?" In the evening there will be a sacred concert under the direction of A. L. Miller.

Rev. Henry W. Crabbe, pastor of the Second United Presbyterian Church, Washington and Santee streets, will preach tomorrow morning on the theme, "A Communion Meditation." In the evening his subject will be "A Sincere Passion for Souls."

"The Worst Sin" will be the theme of Rev. George A. Andrews, D.D., pastor of the Plymouth Congregational Church, tomorrow morning. In the evening his theme will be "The Upward Way."

Rev. James R. McIntire, pastor of Vermont Christian Church, Normandie avenue and Fifty-first place, will preach tomorrow morning on the subject, "Cumulative Missionary Literature and Life." In the evening his theme will be "Job Asks for an Umpire Between Himself and God."

"The Second Coming of Christ from a Jewish Point of View" will be the subject of a sermon to be preached at First and Los Angeles streets in the open air, tomorrow afternoon at 3 o'clock by Charles Spellman. The services will be in honor of Israel Sunday.

Rev. Chester Ferris, pastor of Park Congregational Church, Bellevue and Douglas streets, will preach tomorrow morning on the subject "Use of the 'Fighting Instinct.'" In the evening Pauline Williams will give some dramatic readings. She will read "The Cobbler" and "King Robert of Sicily."

A children's day programme will be given during the morning preaching hour at the First United Brethren Church, Seventeenth and Figueroa streets, tomorrow morning. In the evening, Dr. John Albert Eby, the pastor, will preach on "The World's Babies and the World War."

Rev. H. B. Spayd, pastor of the Third United Brethren Church, Sixty-sixth and San Pedro streets, will preach tomorrow morning on the subject, "Preparedness." In the evening his theme will be "The Great Essential."

Luther D. Wishard will occupy the pulpit at Immanuel Presbyterian Church tomorrow morning. His subject will be "The Chief Hindrance to the Progress of the Kingdom." In the evening Rev. Otis G. Dale, acting pastor, will begin a series of sermons on the "Relation of Modern Psychology to Religion."

Rev. Harry Hillard, pastor of the Knox Presbyterian Church, Forty-third and Figueroa streets, will preach tomorrow morning on the subject of "Banking with God." At the evening service the intermediate and senior Christian Endeavor Societies will debate on the prohibitory constitutional amendments which are to be submitted in November.

"Victorious Faith" will be the subject of a sermon tomorrow morning in the Westlake Presbyterian Church, No. 920 Grand View street, by Dr. Guy W. Wadsworth. There will be no evening service.

Rev. C. V. LaFountaine of the California Dry Federation, will speak tomorrow morning in the Magnolia-avenue Christian Church, Twenty-fifth street and Magnolia avenue, on the subject of "Making California Dry." In the evening the pastor, Rev. Richard W. Abberley, will preach on "Paul's Vision of Paradise."

"A Great Sinner Who Became a Great Saint" will be the subject of Rev. William Dayton tomorrow morning in the Vermont Congregational Church. The evening sermon will be on "Come to the Secret Disciple."

Rev. Jesse McKnight will preach in the Wilshire-boulevard Christian Church, Wilshire boulevard and Normandie avenue, tomorrow morning on "The Sacrament of Service." In the evening Dr. W. E. Bagby will give an illustrated lecture on "Mormonism; Its Origin and Development."

"Redeeming a Lost Cause" will be the subject of Rev. H. Augustine Hodgin's sermon tomorrow morning in the First Unitarian Church. Rev. W. Reynolds will speak in the Bible service class at 10 o'clock. "Christian Knighthood in the Mountains," illustrated with travels in the high Sierras.

Dr. Campbell Coyle will preach on "Power" tomorrow morning in the Highland Park Presbyterian Church. His evening subject will be "When Samson Went a-Wooing."

"People with Brain Storms" will be the sermon subject of Rev. H. H. Fishburn tomorrow morning in the West Adams Presbyterian Church, and his evening theme will be "Housekeeping."

Rev. Herbert H. Fisher will preach in the Third Presbyterian Church tomorrow morning on "The Conquerors." At the evening service Dr. J. M. Newell, pastor emeritus of Bethesda Presbyterian Church, will speak on "Mistaken Meanings."

At Idyllwild.

COUNTY'S SCRIBES READY FOR FROLIC

EDITORS WILL LEAVE TODAY FOR ANNUAL OUTING.

Party of About One Hundred Owners and Employees of Newspapers, to Take to the Wilds Under Guidance of Press Association.

Members of the Los Angeles County Press Association, which represents seventy-five newspapers in this county, will begin their annual summer outing at Idyllwild today and remain there for a week. One hundred persons make up the party, which will leave over the Southern Pacific at 9:30 o'clock this morning and by automobile this afternoon. They will be entertained this evening at a banquet in Hemet, and tomorrow will go up the mountain to the camp in the afternoon. Secretary Jay Rector, who has planned the trip and has had charge of all arrangements, announces the following are to be in the party:

Mr. and Mrs. Lisle R. Rector and Miss Josephine Morehouse, the Huntington Park Signal; Mr. and Mrs. A. J. Hicks of the Pomona Post; Mr. and Mrs. F. M. Pomeroy, George Keller and Miss Mary Keffer of the Van Nuys News; Miss Ida M. Laurence, Miss Florence, William Laurence and Miss Wickersham of the Burbank Review; Mr. and Mrs. S. C. Perrin of the Santa Monica Sun; Mr. and Mrs. W. M. Green, Paul and Lorne Green and Miss Doric Green of the Inglewood News; Mrs. E. P. Foster and Mrs. M. K. Price of the Venice Call; Mr. and Mrs. Adin A. Hyde of the South Pasadena Courier and Mrs. F. T. Heintz of the Pasadena World; Mr. and Mrs. J. L. Boone and Misses Nell and Irene Boone of the San Fernando Democrat; Mr. and Mrs. H. G. Comfort, the Misses Comfort and Miss Mary Comfort of the Baldwin Park Bulletin; Mr. and Mrs. W. W. Rennie, Mrs. Williams and Misses Beatrice, Evelyn Soldini of the Venice Vanguard; Mr. and Mrs. F. H. Ingram of the Hermosa Beach Review; Mrs. Valeria Johnston of the Redondo Beach News; Mr. and Mrs. Ralph Palmer, two little Palmers, Zuma Palmer and Mrs. Latimer of the Hollywood Citizen; Mr. and Mrs. W. F. Axtman of the Los Angeles Express and Axtman of the Los Angeles Herald and Tribune; Mr. and Mrs. Randall and Miss Ruth Randall of the Sierra Madre News;

ssified Liners.

CASH TYPE ONLY.

Subject to the following rates and conditions:

Rate for inserting Want Ads in the Times. One word each insertion; 1c. Minimum charge for any ad, 10c. Ads of 10 words or less, if not run consecutively, 10c per insertion. Ads of 11 words or more, daily, 1½c per word per insertion. Ads of 11 words or more, Sunday, 2½c per word per insertion. Ads of 11 words or more, daily and Sunday, 3c per word per insertion. Ads of 11 words or more, Sunday only, 2½c per word per insertion. Ads of 11 words or more, Sunday and Weekly, 3c per word per insertion. Ads of 11 words or more, Weekly only, 1c per word per insertion. Ads of 11 words or more, Weekly and Chaffin's Weekly, 2c per word per insertion. Ads of 11 words or more, Chaffin's Weekly only, 1c per word per insertion. Ads of 11 words or more, Sunday and Chaffin's Weekly, 2½c per word per insertion. Ads of 11 words or more, Daily and Chaffin's Weekly, 3c per word per insertion. Ads of 11 words or more, Daily, Sunday and Chaffin's Weekly, 4c per word per insertion. Ads of 11 words or more, Daily, Sunday and Weekly, 4c per word per insertion. Ads of 11 words or more, Daily, Sunday, Weekly and Chaffin's Weekly, 5c per word per insertion. Ads of 11 words or more, Daily and Weekly, 3c per word per insertion. Ads of 11 words or more, Daily and Chaffin's Weekly, 4c per word per insertion. Ads of 11 words or more, Daily, Weekly and Chaffin's Weekly, 4c per word per insertion. Ads of 11 words or more, Daily, Sunday, Weekly and Chaffin's Weekly, 5c per word per insertion.

Ads will be taken over the telephone and charged for on the next issue of bill rendered, but the Times will not be responsible for more than one incorrect insertion of any advertisement taken over the telephone.

Should any error or omission occur in the insertion of any advertisement, which is of a character to prevent its proper classification, or render it valueless, notice must be given to that effect on the day of first insertion, otherwise the Times will not be responsible for more than one incorrect insertion.

Ads will be made for advertising in the Times, but if any error or errors which may occur in the insertion of any ad. is not noticed in the same advertisement, such error or errors will not be rectified by allowance, without extra charge, for more than one insertion.

Ads under certain headings given by the Times, as well as ads containing "Situation Wanted," "Lost," "Found," "For Sale," "To Let," "Boarding," "Rooms," "Business Opportunities," "Personal," "Lodges," "Meetings," "Lectures," "Entertainments," "Dancing," "Classes," "Professional Cards," "Medical," "Dental," "Legal," "Financial," "Miscellaneous," "Wanted—Help," "Wanted—Male," "Wanted—Female," "Wanted—Situations," "Wanted—Rooms and Board," "Wanted—To Purchase," "Wanted—Miscellaneous," "Wanted—Partners," "Wanted—To Rent," "Wanted—Real Estate for Cash," "Wanted—Work by the Day," "Wanted—Furniture," "Wanted—Discarded Clothes," "Wanted—Automobiles," "Wanted—Motorcycles," "Wanted—Bicycles," "Wanted—Autos and Bicycles," "Wanted—Horses and Vehicles," "Wanted—Poultry and Pets," "Wanted—Miscellaneous," "Wanted—Agents," "Wanted—Salesmen," "Wanted—Canvassers," "Wanted—Collectors," "Wanted—Solicitors," "Wanted—Agents and Solicitors," "Wanted—Carpenters," "Wanted—Painters," "Wanted—Plumbers," "Wanted—Tinners," "Wanted—Roofers," "Wanted—Bricklayers," "Wanted—Stonemasons," "Wanted—Plasterers," "Wanted—Cement Workers," "Wanted—Concrete Workers," "Wanted—Laborers," "Wanted—Teamsters," "Wanted—Drivers," "Wanted—Chauffeurs," "Wanted—Janitors," "Wanted—Engineers," "Wanted—Firemen," "Wanted—Machinists," "Wanted—Blacksmiths," "Wanted—Boilermakers," "Wanted—Sheet Metal Workers," "Wanted—Pattern Makers," "Wanted—Molders," "Wanted—Foundrymen," "Wanted—Electricians," "Wanted—Linemen," "Wanted—Electrical Workers," "Wanted—Auto Mechanics," "Wanted—Auto Painters," "Wanted—Auto Trimmers," "Wanted—Auto Repairmen," "Wanted—Auto Salesmen," "Wanted—Auto Demonstrators," "Wanted—Auto Drivers," "Wanted—Auto Helpers," "Wanted—Auto Washers," "Wanted—Auto Polishers," "Wanted—Auto Vulcanizers," "Wanted—Auto Tire Builders," "Wanted—Auto Tire Repairers," "Wanted—Auto Tire Salesmen," "Wanted—Auto Accessory Salesmen," "Wanted—Auto Storage Men," "Wanted—Auto Greasers," "Wanted—Auto Battery Men," "Wanted—Auto Battery Repairers," "Wanted—Auto Battery Salesmen," "Wanted—Auto Battery Chargers," "Wanted—Auto Battery Helpers," "Wanted—Auto Battery Boys," "Wanted—Auto Battery Driv

Classified Liners.

TO LET—
Furnished Houses.

TO LET—ATTRACTIVE 8-ROOM RESIDENCE, near rooms and furnished fine; garage and lawn. Rent reasonable at 2783 W. 28TH ST. 10270; phone 24611.

TO LET—FURNISHED HOUSE, PIANO, TELEphone, for July and August, for particulars call 20212, or SOUTH 1138. Reasonable to right party.

TO LET—EXCEPTIONALLY WELL FURNISHED 4-room house, piano, machine, nice yard, garage; $15 E. 61ST ST. 28508. $20, water free.

TO LET—FURNISHED 5-ROOM MODERN BUNGALOW; lawn, shade, large yard and flowers, $25. 261 E. AVENUE 30. Open Saturday and Sunday, or call 10540. Room 524.

TO LET—MODERN BUNGALOW, WELL FURnished, 4 rooms and bath, porches, walking distance; adults. 7135 E. WASHINGTON. 72052.

TO LET—MODERN, WELL-FURNISHED, 7-ROOM home, sleeping porch, furnace, garage; close to grade and high school. Low rent for a year. PHONE 50262.

TO LET—COMPLETELY FURNISHED, 7-LAE-IE-room bungalow; beautiful location; large grounds; reasonable rent; no children. 429 E. CATALINA ST.

TO LET—BY SMALL DOMESTIC REFINED COUPLE to secure furnished bungalow and board young man or girl; only setting in rent to right people. Address Herald evenings or Sunday.

TO LET—5-ROOM BUNGALOW, NICELY FURnished, attractive and cool, piano, garage. 2624 SAN PASQUAL.

TO LET—FOR ONE YEAR, MODERN 5-ROOM bungalow, with garage, $25; without, $22. 847 W. 84TH ST.

TO LET—NEWLY FURNISHED 5-ROOM BUNgalow, 914 W. 42ND ST. Rent $17. Phone MAIN 8806, A6846.

TO LET—COMPLETELY FURNISHED 6-ROOM house, $25. Owe 5-room, $15. At 950 W. 82ND ST.

TO LET—NEW, COMPLETELY FURNISHED 5-room bungalow, $28. VERMONT AVE., NORTH OF VERMONT ST.

TO LET—IN HOLLYWOOD, MY HANDSOMELY furnished modern home. References exchanged. Phone 57836.

TO LET — FURNISHED BUNGALOW, MODERN, nice lawn, porch. 152 E. 90TH PL. Owner at 4400 S. Main ave.

TO LET—FURNISHED HOUSE FOR 4 MONTHS, from July 1st. 9 rooms. Inquire 1726 McCADDEN PL., Hollywood.

TO LET—COMPLETELY FURNISHED, MODERN 7-room bungalow, Wilshire District, $45. Phone 58777.

TO LET—A FURNISHED BUNGALOW FOR JULY and August; 5 rooms and bath. 4600 WALTON AVE. Phone 60474. Key 2701 E. 50TH ST.

TO LET—BUNGALOWS IN EXCELL BUNGALOW Court, furnished, $20. 1220 BANK ST., South Pasadena.

TO LET—FIVE ROOMS, ELEGANTLY FURNISHed; piano, lawn and flowers; $30 per month. Phone 54444.

TO LET—THREE LEARGE ROOMS, BATH, GAS range, cooking, $15 and $12.50. 1012 E. SECOND ST.

TO LET—NICELY FURNISHED 6-ROOM BUNGALOW; $25. Call 2 to 5 P.M. 1240 E. 42ND PL.

TO LET—1906 GIRARD, 5-ROOM, NICELY FURnished modern cottage; close in. HOWY. 5622.

TO LET—FURNISHED 6-ROOM COTTAGE, GArage, $30. W. 20TH PLACE.

TO LET—FURNISHED 4 ROOMS, $25. 6134 SLAUSON AVENUE, corner of Centre, Bellflower.

TO LET—BEAUTIFULLY FURNISHED ROOM bungalow with garage. 1111 WEST 49TH ST.

TO LET OR LEASE—
Stores and Offices.

TO LET—NEW STOREROOMS, JUST COMPLETED, in Owl Drug Co. building, 6th and Spring sts.; 60 feet, inside, corner store. Close in on W. 11th st. cars, and Spring cars. Call owner, A. J. HIGGINS CO., 600 H. W. Hellman Bldg. Main 4284, A1841.

TO LET—BEAUTIFUL (SPRING ST.) CORNER store, 20x60 feet, with basement and rear entrance; well adapted for millinery, tailoring, dressmaking, typewriting, beauty parlor, or will lease to satisfactory party. INGALLS & MACDONALD, 1st floor Security Bldg.

TO LET—LIGHT STOREROOM, 620 W. SIXTH st., near Hope, with cement basement and elevator. Rent reasonable. Will remodel to suit tenant. If any interest, call at once. Lease to suit tenant. 1921 Central Bldg. F1805.

TO LET—OR LEASE, UPSTAIRS OFFICE BLOCK LOcated on Fifth street, from Hope to the corner of Figueroa; 2 blocks from P. E. depot. Rent reasonable. Inquire WILKINS & HAY, Fifth and Figueroa, between 9 and 12 a.m.

TO LET—PARTLY FURNISHED LARGE PRIVATE office with reception room; also two rear rooms; lately occupied by dentist. Address 840, 724 S. SPRING ST., Room 1.

TO LET — BRICK STORE, PICO AND SAN Pedro, 50x80; 2 toilet stores, 10th and Hill; 2 brick stores, 7th and Hope; 5-room flats, 1915 Hyde Park Blvd. 1906 Girard. Office of VAN NUYS BLDG. Main 204; A4778.

TO LET—ONE OF THE BEST LOCATIONS IN the city on 7th street, for store or warehouse; 50 feet front; 2 floors and basement; 2 trucks in rear. PHONE F7161.

TO LET—ON JEFFERSON ST., CORNER store with living room, bath, hot and cold water, 2 closets; $20 a month. EDWARD A. CRIMP CO., 604 H. W. Hellman Bldg.

TO LET—ONE OF MORE BEAUTIFUL OUTSIDE LARGE UNFURNISHED OFFICES, SINGLE OR EN SUITE, RENT $7.50 PER MONTH. MR. COOPER, 3RD FLOOR, HARRIS-NEWMARK BLDG.

TO LET—LARGE GARAGE IN FINE LOCATION; cheap; 2 cars; 2 automobiles worked on; 10 boarders; $25 small, large CENTRAL AVE. Phone 21130.

TO LET—TO PUBLIC STENOGRAPHER, FURnished office, good clientage; 3rd floor. MERCHANTS TRUST BLDG. A2686; Broker 4260.

TO LET — CORPORATION; ATTORNEY HAS room; furnished; 607 MERCHANTS TRUST BLDG. Broker 4260.

TO LET — 3 MONTHS' RENT FREE, CHEAP office, new store, in fine location. Phone 50262.

TO LET—FINE LOCATION, FOR GROCERY, ON corner. 4004 SANTA MONICA ST. Phone 50068.

TO LET—ON IN FINEST LOCATED OFFICE, 3rd floor, only $15. 322 VAN NUYS BLDG. Main 4661.

TO LET—HALF OF STORE, FULLY EQUIPPED, with soda fountain and light groceries. 312 W. EIGHTH ST.

TO LET—DESK ROOM, INCLUDING DESK, BOTH telephones, $10. Not crowded. 322 Union Oil Bldg. F1807.

TO LET—DESK ROOM, INCLUDING DESK, BOTH telephones, $10. Not crowded. 322 Union Oil Bldg. F1807.

TO LET—DESK ROOM, INCLUDING DESK; BOTH telephones, $10. Not crowded. 322 MAIN BLDG., 7th and Broadway.

TO LET—PART OF SUITE; 320-21 STORY AND Stenographer, both phones, reasonable rent.

TO LET OR LEASE—
Industrial and Business Sites.

TO LET—NEW BRICK BUILDING, 720 WALL, 44x120, large double storeroom, mezzanine and loft; will subdivide. Don't fail to inspect best location for business in city. Owner on premises.

TO LET—
Ranch Property.

TO LET—1, 2, 5 AND 4-ROOM cottages, newly painted and papered. Rent $5 to $10 per month. Call 2 to 5 P.M. 1240 E. 42ND PL.

TO LET—1906 GIRARD, 5-ROOM, NICELY FURnished modern cottage; close in. HOWY. 5622.

TO LET—FURNISHED 6-ROOM COTTAGE, GArage, $30. W. 20TH PLACE.

TO LET—FURNISHED 4 ROOMS, $25. 6134 SLAUSON AVENUE, corner of Centre, Bellflower.

TO LET—BEAUTIFULLY FURNISHED ROOM bungalow with garage. 1111 WEST 49TH ST.

TO LET OR LEASE—
Stores and Offices.

TO LET—NEW STOREROOMS, JUST COMPLETED, in Owl Drug Co. building, 6th and Spring sts.; 60 feet, inside, corner store. Close in on W. 11th st. cars, and Spring cars. Call owner, A. J. HIGGINS CO., 600 H. W. Hellman Bldg. Main 4284, A1841.

TO LET—BEAUTIFUL (SPRING ST.) CORNER store, 20x60 feet, with basement and rear entrance; well adapted for millinery, tailoring, dressmaking, typewriting, beauty parlor, or will lease to satisfactory party. INGALLS & MACDONALD, 1st floor Security Bldg.

TO LET—LIGHT STOREROOM, 620 W. SIXTH st., near Hope, with cement basement and elevator. Rent reasonable. Will remodel to suit tenant. If any interest, call at once. Lease to suit tenant. 1921 Central Bldg. F1805.

TO LET—ON LEASE, UPSTAIRS OFFICE BLOCK LOcated on Fifth street, from Hope to the corner of Figueroa; 2 blocks from P. E. depot. Rent reasonable. Inquire WILKINS & HAY, Fifth and Figueroa, between 9 and 12 a.m.

TO LET—PARTLY FURNISHED LARGE PRIVATE office with reception room; also two rear rooms; lately occupied by dentist. Address 840, 724 S. SPRING ST., Room 1.

TO LET — BRICK STORE, PICO AND SAN Pedro, 50x80; 2 toilet stores, 10th and Hill; 2 brick stores, 7th and Hope; 5-room flats, 1915 Hyde Park Blvd. 1906 Girard. Office of VAN NUYS BLDG. Main 204; A4778.

TO LET—ONE OF THE BEST LOCATIONS IN the city on 7th street, for store or warehouse; 50 feet front; 2 floors and basement; 2 trucks in rear. PHONE F7161.

TO LET—ON JEFFERSON ST., CORNER store with living room, bath, hot and cold water, 2 closets; $20 a month. EDWARD A. CRIMP CO., 604 H. W. Hellman Bldg.

TO LET—ONE OF MORE BEAUTIFUL OUTSIDE LARGE UNFURNISHED OFFICES, SINGLE OR EN SUITE, RENT $7.50 PER MONTH. MR. COOPER, 3RD FLOOR, HARRIS-NEWMARK BLDG.

TO LET—LARGE GARAGE IN FINE LOCATION; cheap; 2 cars; 2 automobiles worked on; 10 boarders; $25 small, large CENTRAL AVE. Phone 21130.

TO LET—TO PUBLIC STENOGRAPHER, FURnished office, good clientage; 3rd floor. MERCHANTS TRUST BLDG. A2686; Broker 4260.

TO LET — CORPORATION; ATTORNEY HAS room; furnished; 607 MERCHANTS TRUST BLDG. Broker 4260.

TO LET — 3 MONTHS' RENT FREE, CHEAP office, new store, in fine location. Phone 50262.

TO LET—FINE LOCATION, FOR GROCERY, ON corner. 4004 SANTA MONICA ST. Phone 50068.

TO LET—ON IN FINEST LOCATED OFFICE, 3rd floor, only $15. 322 VAN NUYS BLDG. Main 4661.

TO LET—HALF OF STORE, FULLY EQUIPPED, with soda fountain and light groceries. 312 W. EIGHTH ST.

TO LET—DESK ROOM, INCLUDING DESK, BOTH telephones, $10. Not crowded. 322 Union Oil Bldg. F1807.

TO LET—DESK ROOM, INCLUDING DESK,

...ssified Liners.

THINGS ON WHEELS—
All Sorts.

Automobiles.

FOR SALE—
HOWARD AUTO CO.,
BUICK AGENCY.
THE PLACE TO BUY BUICKS
...CLARENCE OVERLAND DEM-
...DELIVERED IN MAROON, BATTLE-
...AND ENGLISH VIOLET, WITH
...WIRE WHEELS, ALL GUAR-
...NEW CARS, PRICES FROM $700
...IS A SAVING OF 1-3 THE
...NEW CAR, AND THE PAINT WE
...LAST LONGER THAN A FACTORY
...WANT A STYLISH CAR YOU
...IN AT ONCE.
1339-27 South Flower st.

FOR EXCHANGE—1 HILL, EXCEL-
...high 50x120 lot behind it. 6
...Lankershim Tract, 2 blocks
...stories each, three house
...mortgage $500, 8 years. Want
...Address owner, box 27, TIMES
...

FOR SALE—MAXWELL TOURING CAR,
...in good condition, 4 new tires,
...prefer a car that will be
...department as they spell
...

FOR SALE—OR EXCHANGE—1-TON
...in good condition, 4 new tires,
...car in exchange. Call after
...Address box 27, TIMES BRANCH

FOR SALE—1915 FORD TOURING
...beautiful appearance, guarantee
...and extra tires. Will sell on
...$250 cash or $225 on terms of
...$15 per month.
2059 E. SEVENTH.
...Gasoline attg. cars to center here in

WANTED—
TOURING CARS AND ROADSTERS
...No Chance.
...Cash Buyer.
AUTOMOBILE CLEARING HOUSE,
...Phone and Hill streets.

BUICK ROADSTER, MODEL ...
...in good condition, 40-H.P., and 4-
...extra equipment, just the car
...who is looking for speed and
...Address box 27, TIMES BRANCH

FOR SALE—
...Overland touring car, good as
...Will sell cheap for cash. Call
...Main 5416.

FOR SALE—
...Auburn touring car, 1914 model,
...Will sell cheap for cash. Call
...Main 5416.

FOR SALE—1913 LITTLE SIX MITCH-
...electrical equipment, new tires,
...side rims and two mechanical
...W. H. COOK, 1009 S. Olive.

1913 OAKLAND TOURING CAR, RE-
...Hills car by bought today at a
...SMITH BROTHERS USED CAR EXCHANGE,
...Phone 5484; Main 6416.

FOR SALE—
...automobile truck, 1½-ton, 10-ft. ...
...be traded; acceptable seats for 8 or
...in first-class condition. Will be
...or for cash. Call or address Main
...Phone ARDEE, 600 W. WASHINGTON.

CLOSING BUSINESS, WILL SACRIFICE
...Ford touring car, 1915 model,
...and starter; one extra tire and
...storage compartment; car
...Lafayette Hotel, 6-8 Hill st.

FOR SALE—1916 FORD TOURING CAR,
...electric speedometer and other ex-
...is a new car and will sell cheap.
...2052 E. SEVENTH.

FOR SALE—1914 DODGE TOURING, JUST
...good paint, extra tire and tube, ...
...fast machine. Cash or terms. ...
...Phone 28080. Open evenings.

NEARLY NEW KISSELCAR, PER-
...will accept Ford touring car in
...Kissel is in first-class condition
...Phone 22901, or SOUTH 3882.

1913 CADILLAC TOURING, ELECTRIC
...and lights, self-starter, ...
...Price $650, terms. Call
...FOR USED CAR DEPT., 742 S. Main.
Main 8416.

FOR SALE—BUICK—BUICK.
1915 5-PASS. BUICK.
AUTOMOBILE CLEARING HOUSE,
...Phone and Hill streets.

FOR SALE—1915 BUICK ...
...condition, expert drivers
...will accept a car or ...
...interest or give terms. ...
...Phone 1098.

FOR SALE OR EXCHANGE—1-TON
...car in good condition, 4 new ...
...Will sell cheap for cash or ...
...Call after 5 p.m. any day or
...4 AVE. 28.

FOR SALE—3 1914 FORD ROADSTERS,
...and guaranteed for 1 month.
2033 E. SEVENTH.

FOR SALE—1915 FORD TOURING CAR,
...beautiful appearance, guarantee
...and extra tires. Will sell on
...$250 cash or $225 on terms of
...$15 per month.
2059 E. SEVENTH.

TOURING CARS AND ROADSTERS,
...Cash Buyer.
AUTOMOBILE CLEARING HOUSE,
...Phone and Hill streets.

BUICK ROADSTER, MODEL ...
...in good condition, 40-H.P., and 4-
...extra equipment, just the car
...who is looking for speed and
...Address box 27, TIMES BRANCH

1914 Overland touring car, ...
...condition, 4 new tires, ...
...Will sell cheap for cash. Call
...Main 5416.

FOR SALE—
...Auburn touring car, 1914 model,
...Will sell cheap for cash. Call
...Main 5416.

FOR SALE—1913 LITTLE SIX MITCH-
...electrical equipment, new tires,
...side rims and two mechanical
...W. H. COOK, 1009 S. Olive.

1913 OAKLAND TOURING CAR, RE-
...Hills car by bought today at a
...SMITH BROTHERS USED CAR EXCHANGE,
...Phone 5484; Main 6416.

FOR SALE—
...automobile truck, 1½-ton, 10-ft. ...
...be traded; acceptable seats for 8 or
...in first-class condition. Will be
...or for cash. Call or address Main
...Phone ARDEE, 600 W. WASHINGTON.

CLOSING BUSINESS, WILL SACRIFICE
...Ford touring car, 1915 model,
...and starter; one extra tire and
...storage compartment; car
...Lafayette Hotel, 6-8 Hill st.

FOR SALE—1916 FORD TOURING CAR,
...electric speedometer and other ex-
...is a new car and will sell cheap.
...2052 E. SEVENTH.

THE CITY
AND ENVIRONS.

EVENTS BRIEFLY TOLD

To Have Picnic.

The Little Social Club will have its annual picnic, at Sycamore Grove, tomorrow.

On Visions of America.

Deputy District Attorney Helms will speak on "Visions of America" at the monthly meeting of the Pennsylvania Society, Tuesday evening, in the Fraternal Brotherhood Hall.

Spiritualists to Meet.

A two days' mass meeting, under the auspices of the California State Spiritualists' Association, will be held, Monday and Tuesday, in the Walker Auditorium. Each session will be followed with demonstrations of the phenomena.

To Have Open Meeting.

Bartlett-Logan Post, No. 6, G.A.R., and Woman's Relief Corps will hold an open meeting this evening in Patriotic Hall, No. 1816 South Figueroa street. There will be a patriotic programme of speeches and songs, also a drill by the relief corps' team.

Park Programme.

Prof. Lively's band will give a concert at Hollenbeck Park tomorrow afternoon, and a good orchestra will render up-to-date music in the evening; there will be a 125-foot dive in the afternoon by Prof. Gene Perkins, who will do his "fire dive" in the evening from the same height.

Security League Meeting.

A meeting of the Los Angeles branch of the National Security League will be held in the Council Chamber, City Hall, at 7:30 o'clock Tuesday evening, the 27th inst. Prominent men will address the meeting. Important business will come before the league.

To Give Temperance Lecture.

Rev. Dr. J. Gordon McPherson, the colored "fighting parson," will deliver his temperance lecture, "A Peep Behind the Screen," in the tent at the corner of East Ninth and Hemlock streets, this evening. A chorus of colored singers will sing plantation melodies.

Utahans to Meet.

The Utah State Society invites all Utahans, whether or not members of the society, to meet with them in the Times Assembly Rooms, next Monday evening at 8 o'clock. There will be a programme of entertainment, dancing and refreshments. Mrs. Emma Ramsey Morris will sing.

Entertainment.

The Sons of Veterans, their auxiliary and the Daughters of Veterans will jointly present another of their interesting entertainments for the amusement of all patriotic orders of Southern California, next Monday night at Patriotic Hall, No. 1816 South Figueroa street. The orchestra music will start at 8 o'clock.

Christian Science Services.

Each of the nine Christian Science churches of this city will hold services tomorrow morning at 11 o'clock and in the evening at 8 o'clock, except Fourth and Ninth churches, which omit evening services, and Fifth Church, where services begin at 7:30 o'clock in the evening. The subject for tomorrow is "Christian Science."

Talk for Grocers.

Under the auspices of the Southern California Retail Grocers' Association, John M. Hagar, representing the Bureau of Business Research of Harvard University, will talk to grocers at the Majestic Theater Recital Hall Thursday evening. There will be other brief talks. Mr. Hager will present facts connected with the book-keeping system advocated by the Harvard Bureau for standardization of retailers' accounts.

Moose are Prepared.

The members of the local lodge of the Loyal Order of Moose last night attended Quinn's Empress Theater to see the film "Preparedness." Following the presentation of the spectacle, National Director C. G. Reum delivered an address on preparedness. In speaking he made a point of the fact that there are 600,000 Moose in the United States and that 100,000 of this number have been trained by military experts in case of an attempted invasion of the United States.

Canadians Meet.

About 200 persons attended a meeting of the Canadian Society of Southern California held at the I.O.O.F. Hall, No. 246 South Hill street, last Tuesday night. The following programme was enjoyed: President's remarks, George E. Hill; singing, "The Maple Leaf Forever;" instrumental selection, orchestra; baritone solo, Prof. Carl Bronson; reading, Mabelle Havens-Corbett; violin solo, Dr. Royal C. French; selection from opera, "La Mascotte," Mrs. Hallie Swarts and Mrs. Elizabeth Zahn; remarks, Secretary Parsons of the Federation of State Societies; singing, "America;" dancing.

At San Diego.

VOLUNTEERS FORM MILITIA COMPANY.

OFFER SERVICES TO STATE'S ADJUTANT-GENERAL.

Swift Enlistment of Representative Men Result of News of Inadequate Enrollment of National Guard Recruits—Action Authorized by Sacramento Officers.

[LOCAL CORRESPONDENCE.]

SAN DIEGO, June 23.—A new company of infantry for the State militia for immediate service on the border was hurriedly formed today in San Diego by patriotic citizens. Learning that some of the militia companies had not secured the necessary number for service, and had "fallen by the wayside," M. C. V. Nelson at once wired Adjt.-Gen. Thomas for credentials to organize an extra company here.

This morning at 8 o'clock the enlisting commenced at Mr. Nelson's office on Broadway and by noon more than sixty young men had enlisted. Most are ex-service men and many are prominent in the city. Arthur W. Savage, president of the Savage Tire Company, was the first to enlist and after that they came thick and fast. It is expected the entire number of 144, the maximum, will be enlisted and ready to leave by tomorrow.

Surgeon R. J. Fly, N.G.C. and Dr. R. K. Barry, who enlisted and was made a sergeant, had charge of the physical examinations.

The two companies of National Guard Coast Artillery located here have not been called out. Officers here believe the local National Guard companies will be sent to Ft. Rosecrans when the Coast Artillery stationed there is ordered to the border.

The new company being organized, however, received authorization from headquarters at Sacramento with the express proviso that they were to go into immediate service. W. C. V. Nelson, A. H. Hazel and Frank Turnbull, the men who organized the company, have all been in the National Guard service here and in other States.

Another company of volunteers is being organized by Ferdinand Schumann, son of Madame Schumann-Heink, the famous singer. Mr. Schumann lives at Grossmont, fourteen miles southeast of here, and has written the county supervisors offering his services at the head of a volunteer organization of 100 back-country ranchers, in case of hostilities with Mexico. Young Schumann states that he is willing to furnish automobiles, horses and foodstuffs to help maintain the volunteer organization.

Preparing.

FOR ENGINEER CORPS.

Meeting of Volunteer Company Will be Held this Evening to Push Forward Work of Enlisting to Minimum Strength for Real Service.

A meeting of the volunteer company of the Third Regiment, Engineer Corps of California, will be held at No. 125 North Temple street at 7:30 o'clock this evening, with Capt. E. L. Swaine in charge.

An effort will be made to gather more recruits. All civil, chemical, mechanical, mining, electrical and hydraulic engineers, and all skilled artisans and mechanics who wish to enlist in the company may secure information by calling Capt. Swaine at his residence, No. 1445 Woolsey avenue, telephone 72156.

As the muster papers must be in San Francisco by Monday evening there is very little time left for filling the ranks to the required strength of 113 men. The company will be offered to the government for service in the event of war with Mexico, with two other companies, as a service battalion.

BUSINESS BREVITIES.
[Advertising.]

For quick action drops answers to Times "liners" in Times liner boxes in downtown office buildings. The locations of the boxes are printed in the first column of The Times "liner" section.

The Times Branch Office, No. 619 South Spring street. Advertisements and subscriptions taken.

"The Exclusive Specialty House for Feminine Apparel"
Garments of Style, Quality, Lowest Prices

Myer Siegel & Co.

443-445-447 South Broadway

Separate Skirts Specially Priced

A number of the favorite models for Outing or Dressy wear in smart striped Cottons, Stockinette, Silk Jersey, Serge, Taffeta, Satin and Viyella Flannels, have been assembled and are offered at very Special prices.

A special assortment of white cotton Gaberdine and awning stripes are priced at $3.75

Sports & Utility Coats $14.75 & $25.00

Fashionable models whose distinctive style features will be the predominating modes for some time to come. Newest Silk and Wool Fabrics in all wanted colors. Sizes for women and small women. (Second Floor)

Garments of Style, Quality, Lowest Prices
"The Exclusive Specialty House for Feminine Apparel"

303-305 FIFTH AVE. NEW YORK — 7 RUE BERGERE PARIS

THE UNIQUE
"The House of Authentic Styles"

The La Vida Corset

is featured by this unusual Shop as being a correct corset for "Unique" Apparel. Prices are $2.00 and up and all are correctly fitted.

La Vida Corsets — The Unique — EST. 1892

725 South Broadway

As Shakespeare wrote: "Oh baby-doll don't longer stall."

It doesn't alter our determination to give the greatest suit values at Popular Prices. See the latest arrivals in Summer weight Worsteds, Flannels, Tweeds, Serges and Palm Beach Cloth.

Prosperity Specials $20 and $25

The most at the prices in the Southwest. Order your suit today.

A. K. Brauer & Co.
—Tailors to Men Who Know—
TWO SPRING ST. STORES
345-347 and 529-527½

You Can't Buy Eyes

Money can't buy eyes, but money properly spent for good glasses, prescribed and made by experts, like ourselves, is insurance on your eyesight. Protect yourself by having us do your work.

Harms & Brown
Quality Opticians
329 West Seventh St.
(43)

$5 FULL SET OF TEETH $5

Best set (none better) $6.00
Gold Crowns, 22-k. (Best) 4.00
Bridge Work (Best) 4.00
Gold Fillings and Inlay (Best) 1.00
Silver Fillings (Best) 50c
Extractions (Painless) 50c
All Work Guaranteed for 12 Years
ONE PRICE FOR ALL.

The only private dentist in Los Angeles doing such high class dentistry at such wonderfully reduced prices. Not a new concern. A private, modern office, with experienced operators that have been in this office for the past 10 years. Every modern instrument and equipment to insure your work to be the best.

References—Citizens' Nat. Bank, Parmalee-Dohrmann Co. and thousands of patients in Southern Cal.

FREE EXAMINATION

DENTISTRY

My years of success in my present location have caused many advertising dental offices to imitate my advertisements.

Don't Be Deceived

Be sure you are in the right office.

Open Night and Day.
Dr. J. Arthur Foster
Formerly Yale Dentists
Phone F2544 444 So. Broadway

AUCTION

J. J. SUGARMAN,
Auction and Commission House
General Auctioneer.
Furniture, Merchandise, Fixtures.
Office and Salesrooms, 112-114-116 Court St.
(Between Spring and Main)
Main 2114. —Phones— F4218.

THOS. B. CLARK
General Auctioneer and
Importer of Antique Furniture
840 South Hill Street.
F1907 Broadway 1921

Rhoades & Rhoades
REAL ESTATE, LIVE STOCK,
AND GENERAL AUCTIONEERS
Guaranteed estimates on household furniture or bought outright for cash. Salesroom 1501-3-5 South Main. Both phones—Main 1259; Home 25679.

AUCTION
REED & HAMMOND
1863-65 SOUTH MAIN STREET AT 11TH
Hold Auction Sales of Live Stock, Furniture, Restaurants or Merchandise somewhere every day in the week. Call up F2145, Broadway 2360, for dates.

AUCTION
MONDAY, JUNE 26—9:30 A.M.
Elegant furniture, 7 rooms.
518 N. Serrano St.
Take Western Ave. car.

WEDNESDAY, JUNE 28—9:30 A.M.
Complete Furnishings the San Dona Apts. (25 rooms) mostly Stickley furniture.
1406 W. 7th St.

THURSDAY, JUNE 29—9:30 A.M.
Clean furniture, 5 rooms.
240 W. 41st St.
STROUSE & HULL, Aucrs. M. 8274; 67705.

PRIVATE CLUB
Close in—Ladies and Gentlemen.
First-class hotel accommodations.
Meals and Room With Bath
Only $12.50 per week.
References required.
Telephone 60743. East 2867.

Woodward Bush Electric Co.
The Electric Shop
111-113 E. 3rd St.

DR. T. W. YOUNG Phone A2311
AND ASSOCIATES
Extracting Specialist, Vitalized air used. No cocaine, gas or harmful drugs. No bad after effects. Open evenings.
Guaranteed Plates $5.00
Fillings ..... 50c up
Crowns and Bridgework $4.50
S. W. Cor. 7th and Broadway.

TAKE 10 DROPS OF McBURNEY'S
KIDNEY and BLADDER MEDICINE
For brick dust deposit, bed-wetting, gravel, dropsy and rheumatism. Send 25 cents in 2-cent stamps to William F. McBurney, 2007 So. Vermont Ave., Los Angeles, Cal., for five days' treatment. Prepaid $1.75, all druggists.

TEETH $5.50 THE BEST
Fully Warranted
DR. EDW. T. McNALLY
One-Price Dentist
616½ SOUTH BROADWAY.

Glasses, Eye Trouble.
Eye trouble quickly relieved. Glasses correctly fitted. Oculist examination free. No drops used. Your eyes the proof. Write for book.
NATIONAL OPTICAL CO.,
315 S. Broadway, Suite 234.
Hours, 9 to 4. Also Wed. and Sat. Evenings, 6 to 7:30.

T. FOO YUEN,
Chinese Herbalist.
Has returned from his vacation and desires to see all his old friends and make new friends. He has no assistant—every caller will meet him personally. You are cordially invited to call.
Foo & Wing Herb Co.,
903 So. Olive St.

DRS. SHORES & SHORES
Specialists in Catarrh, Deafness, Asthma, Rheumatism and other Chronic Diseases of Nerves, Skin, Heart, Blood, Lungs, Stomach, Bladder, Kidneys & Liver. 22 years' Experience. Rooms 222-226 Henne Bldg., 3rd & Spring. Entrance 112 Third St., Los Angeles. Examination Free. Hours: 9-5; Evenings, 7-8; Sundays, 10-12.

CHICAGO AND EAST
EVERY DAY
Through Salt Lake City
LOS ANGELES LIMITED - 1:25 P.M.
PACIFIC LIMITED - 9:00 A.M.
OVERLAND EXPRESS - 9:00 P.M.
OBSERVATION, SLEEPING AND DINING CARS
TICKETS AT 501 SOUTH SPRING STREET

Subscribe to the
CHRONICLE
San Francisco's Leading
Daily and Sunday Paper.
You cannot afford to overlook its special Sunday features, which teem with interest.
Subscription and advertising rates given upon application to the Los Angeles representative of the Chronicle.
F. A. TAYLOR,
340 So. Hill St.

Bankrupt Stock
of Holmes Music Co.
422 S. Broadway
ON SALE
Pianos and Player Pianos at Less than Original Cost

PAINT
Great
Special Sale of
F. F. Foster's $18,000 Stock of High-Grade Paints—$1.54 gallon
E. R. Bohan & Co., 130 E. 9th.

Smith's
WALTER E. SMITH CO.,
212-218 South Spring.
826-832 So. Broadway.
Phones Connecting All Stores.
Home 60421—West 6040.
1200-1210 West Washington.

Jeweled pieces made to your order, or family pieces remodeled. Designs and ideas on request.
Brock and Company
Jewelers
332-334-336 S. BROADWAY

INDESTRUCTO TRUNKS
Are Guaranteed
For Five Years
Against Damage, Loss or Fire.
INDESTRUCTO LUGGAGE SHOP
224 WEST FIFTH

"Listen to the Agent."
Pacific Mutual Life
"Your Own Home Company"
Sixth and Olive Sts., L. A.

ALFALFA
Carload lots arriving daily.
Lowest prices.
Flory Hay and Grain Company,
301-15 Macy St.

INNES SHOE CO.
New Location:
642 Broadway,
Opposite Bullock's.

For DRUNKENNESS
AND ALL DRUG ADDICTIONS
No sickness, no publicity. Ladies treated as privately as in their own homes. Send for free booklet.
The Keeley Treatment
THE KEELEY INSTITUTE
2400 W. Pico St.,
Los Angeles

PLUMBING
Lohman Bros. No Leak
Charges are based 25 per cent. on actual cost. No less, no more.
15 years in business at 105 East 2nd st.
Phone Main 1109; Home A1169.

RUPTURE
Dr. Joseph Fandrey, European specialist, cures all curable rupture permanently, no matter how long standing nor the age, without operation or injection nor detention from business. For further investigation call at my office, 1421 Santee Street, Los Angeles, California. Phone Broadway 4314. Hours 9 to 12, 2 to 4, except Sunday.

3 HOSIERY 25c Silvertwist

TIMES CIRCULATION FOR THE MONTH OF MAY, 1916.

STATE OF CALIFORNIA, COUNTY OF LOS ANGELES, ss.:

Harry Chandler, Assistant General Manager of the Los Angeles Times, being duly sworn, declares upon his oath that the following is a true and correct statement of the daily circulation of said newspaper for the month of May, 1916:

MAY, 1916.	Copies.
May 1	62,872
May 2	63,152
May 3	63,057
May 4	63,052
May 5	62,958
May 6	62,959
May 7 (Sunday)	106,611
May 8	62,807
May 9	62,868
May 10	62,193
May 11	62,852
May 12	62,883
May 13	62,807
May 14 (Sunday)	105,100
May 15	62,775
May 16	62,764
May 17	62,690
May 18	62,698
May 19	62,807
May 20	62,910
May 21 (Sunday)	104,820
May 22	62,670
May 23	62,697
May 24	62,886
May 25	62,402
May 26	62,445
May 27	62,652
May 28 (Sunday)	104,440
May 29	62,686
May 30	62,616
May 31	62,547
Average for every day of May	69,268
Sunday only, average for May	105,265

HARRY CHANDLER,
Assistant General Manager, The Times.

Subscribed and sworn to before me this 6th day of June, 1916.

[Seal] T. L. CHAPIN,
Notary Public in and for the County of Los Angeles, State of California.

THE WEATHER.
[Official Report.]

LOCAL OFFICE, U. S. WEATHER BUREAU, Los Angeles, June 23.—[Reported by Ford A. Carpenter, Meteorologist.] At 5 o'clock a.m. the barometer registered 29.94; at 5 p.m., 29.90. Thermometer for the corresponding hours showed 57 deg. and 64 deg. Relative humidity, 5 a.m., 99 per cent.; 5 p.m., 72 per cent. Wind, 5 a.m., south, velocity 3 miles; 5 p.m., southwest, velocity 9 miles. Highest temperature, 72 deg.; lowest, 56 deg. Barometer reduced to sea level.

WEATHER CONDITIONS.—The western area of low pressure moved to a northeasterly direction and now overlies the Province of Manitoba. Heavy rain fell in that portion of the country. Williston received 1.14 inches, Duluth 1.18 and Winnipeg 1.30 inches. The precipitation occurred generally during thunderstorms and was limited to Wednesday, Thursday and over the country easterly to Minnesota and in Western Tennessee northerly to Illinois. Light showers occurred in Western Florida. The weather on the Pacific Coast is now controlled by an extensive area of high pressure in the North and the so-called permanent low area in the valley of the Colorado. This distribution of pressure have overcast skies in Southern California Friday morning. The forecast is for fair weather Saturday; continued warm.

LOCAL FORECAST.

For Los Angeles and vicinity: Fair Saturday; continued warm; light westerly winds.

For Southern California: Fair Saturday; continued warm.

STATE FORECAST.

SAN FRANCISCO, June 23.—Weather forecast: San Francisco and vicinity: Fair Saturday; light to moderate west winds.

Sacramento Valley: Fair Saturday; light south wind.

Santa Clara and San Joaquin valleys: Fair Saturday; light northwest wind.

Southern California: Fair Saturday; light westerly winds.

YUMA (Ariz.), June 23.—[Exclusive Dispatch from the U. S. Reclamation Service.] Gauge height Colorado River, 23.7 feet.

MEMORIAL FOR SOLDIERS.

Services will be Held for the Heroic Negro Troopers Lost in Mexico.

The negro people of Los Angeles will hold a memorial service tomorrow evening at 8 o'clock in Wesley Chapel Methodist Church, corner Eighth and San Julian streets, for the members of the Tenth Cavalry, U.S.A., who lost their lives in Mexico.

Several retired members of the regiment, including Sergt. F. Fame, Sergt. Hill and Maj. W. H. Loving, who had charge of the Tenth Cavalry band for a number of years, will deliver addresses. Rev. E. W. Kinchen, the pastor, also will speak. The bravery of the men will be extolled and also their patriotism. Appropriate music will be given by a big chorus.

PREPARE
dozens of delightful beverages by mixing Clicquot Club Ginger Ale with any other drink where charged water might be used. Highly carbonated, deliciously flavored.
Buy it by the case, from grocer or druggist
Clicquot Club
GINGER ALE
Winner of Medal of Honor, Panama-Pacific Exposition
The Clicquot Club Co.
Millis, Mass.

PERFECT FUNERALS
½ Trust Prices
At $75 or $750
Funerals provided by the Godeau-Martinoni Service have that dignified grandeur and perfection of thoughtful attention which make the last sad rites linger most affectionately in the memory. At either price you pay us just half what any Trust undertaker would charge.
TELEPHONE
Bdy. 2731; Home 53427
Godeau-Martinoni
Funeral Directors
827 South Figueroa Street
No extra charge for funerals in any part of Los Angeles County

Infants—Mothers
Thousands testify
HORLICK'S
The Original
MALTED MILK
Upbuilds and sustains the body
No Cooking or Milk required
Used for ½ of a Century
Free Sample Horlick's, Racine, Wis.

ABILITY

The ability of our undertaking organization is guarantee of the efficient manner in which we serve our clients. We furnish funerals that are distinctive, modern and beautiful in every respect. Every detail of the service is conscientiously planned and supervised by an experienced expert.

W. A. BROWN,
1047 South Figueroa Street.
Main 2023 Home 53147

—and the Worst is Yet to Come

—FULL DRESS

These June Weddings are Formal Occasions, such that require Full Dress.

Being correctly attired at such formal affairs is a pleasure and a satisfaction.

Get every requisite from the only exclusive and largest Full Dress establishment on the Pacific Coast.

THE LATEST FIRST always.

Wolf & Bean
—THE FULL DRESS MEN—
310-312 Merchants Bank Building
6th and Spring — F3215 — BDWY6054

Rental Department in Connection.

YESTERDAY'S floral pageant, "Summer Song in Flower Land," was three miles long and traversed a route four miles in length. It was witnessed by over 200,000 people, who thronged every street on the route, including a great number of women and children in white summer dresses. There were more than 5000 children, marching and in floats, and 200 decorated floats and automobiles. The Naval Militia division contained three gun corps, band and aeronautic section. The floats were divided as follows: Civic, sixteen; Art of Music, eleven; Songs of the People, eight; Child's Garden of Songbirds, seven; Shakespeare Tributes and Songs of Other Days, eight; Master Makers of Music, fifteen; Fire Department, eight. Others in the parade were the Board of Supervisors, City Council, school board and visiting Knights Templar, mounted and in decorated cars.

The streets of Los Angeles were filled yesterday by the bright faces of children and colorful Southern blossoms. The school children and their floats, bearing messages of love and beauty in allegory, the delicately beautifully conceived and artistically executed, constituted a pageant which has probably never before been equaled.

Not only the parade of last year, the floats of which have been sung in the halls in the Union, improved and embellished. As division after division passed between dense ranks of flowers, every unit a picture of color and beauty, people marvelled that the children of the city could have fashioned their floats so perfectly and so gloriously. Yesterday's lovely spectacle was a masterwork of the children themselves, [illegible] tion of Rodeo [illegible] uty of the [illegible]. The parade was long and, in many places, [illegible] tary and fire [illegible] tained more than [illegible] were over the [illegible] and riding. [illegible] the parade, [illegible] women and children [illegible] lending additional [illegible] streets.

Harmonious [illegible] the procession [illegible] folded its story [illegible] flower land," [illegible] florally expressive [illegible] sions. The [illegible] music, the [illegible] birds, Shakespeare [illegible] old songs and [illegible] clear.

It was far [illegible] masses of flowers [illegible] sion of ideals [illegible] of the flowers [illegible] graceful, smiling [illegible] their faces aligned [illegible] thusiasm that [illegible] in preparing [illegible] as much or more [illegible] the pageant as [illegible] and fair and [illegible] dren, and fresh [illegible] flowers; and the [illegible] who watched from [illegible] wondrously pleased [illegible]. Additional [illegible] the parade by the [illegible] militia, [illegible] Knights Templar [illegible] ed and in carriages [illegible] floats, and eight [illegible] rated floats of the [illegible]. The Los Angeles [illegible] headed the procession [illegible] and playing one of [illegible] most continuous [illegible] line of march, [illegible] the car bearing [illegible] chairman of the [illegible] tee of the Grand [illegible] Knights Templar [illegible] banked deep with [illegible] of the new rose [illegible] was propagated [illegible] the Howard & Smith [illegible] christened by the [illegible] spring. The glowing [illegible] luminous coral [illegible] floral spectacle of [illegible] this being the first [illegible] of this variety ever [illegible] ever displayed in [illegible]. The Board of [illegible] a car decked with [illegible]

(Continued on [illegible])

VITAL [illegible]

MARRIAGE [illegible]

The following marriage [illegible] today. Name and age [illegible]

ADSIT—BRADLEY. Both residents [illegible]
ARAIZA—MOLINA. Both residents [illegible]
BEDALL—WADELTON. Both residents [illegible]
BRITTON—[illegible]. Both residents [illegible]
CUNNINGHAM—VAN [illegible]
DAVIS—HOFFMAN. Both residents [illegible]
DIXON—McAFEE. Both residents [illegible]
ERNSTROM—[illegible]. Both residents [illegible]
FITZGERALD—AYRES. [illegible]
GARCIA—ALVARES. Both residents [illegible]
HERMAN—[illegible]. Both residents [illegible]
HODGDEZ—[illegible]. Both residents [illegible]
JOHNSON—FORD. Both residents [illegible]
KANDER—COLLINS. Both residents [illegible]
KENNEDY—[illegible]. Both residents [illegible]
KIRKHAM—DECKER. Both residents [illegible]
MARES—RAMIREZ. Both residents [illegible]
MARRON—COTA. Both residents [illegible]
MAYBERRY—[illegible]. Both residents [illegible]
MENA—MACIAS. Both residents [illegible]
MINNELLA—MABLEY. Both residents [illegible]
MURCH—HERRICK. Both residents [illegible]
PHILLIPS—WATTS. Both residents [illegible]
POWELL—COOPER. Both residents [illegible]
RUSSELL—COUGHLIN. Both residents [illegible]
SCUDDER—[illegible]. Both residents [illegible]
TWICHELL—DAVIS. Both residents [illegible]
WILKERSON—GREEN. Both residents [illegible]

BIRTHS.

CORR, Mr. and Mrs. [illegible]
CRIBBET, Mr. and Mrs. [illegible]
CURTISS, Mr. and Mrs. [illegible]
DUTOY, Mr. and Mrs. [illegible]
GORDON, Mr. and Mrs. [illegible]
GRAHAM, Mr. and Mrs. [illegible]
HARRIS, Mr. and Mrs. [illegible]
JACKSON, Mr. and Mrs. [illegible]
MATTHEWS, Mr. and Mrs. [illegible]
METZEROTT, Mr. and Mrs. [illegible]
NELSON, Mr. and Mrs. [illegible]
PARSONS, Mr. and Mrs. [illegible]
PITTSBURG, Mr. and Mrs. [illegible]
PRAGUE, Mr. and Mrs. [illegible]
ROACH, Mr. and Mrs. [illegible]
SLOAN, Mr. and Mrs. [illegible]
THURSTON, Mr. and Mrs. [illegible]
WELLS, Mr. and Mrs. [illegible]
WILKINSON, Mr. and Mrs. [illegible]

DIVORCE SUITS [illegible]

DIVORCE DECREES [illegible]

OFFICIAL DEATH [illegible]

DEATHS.

CARROLL. At Anaheim, June 22, [illegible]
CARTER. At 1000 West [illegible]
CRONIN. At 1000 West [illegible]
GEORGE. At 1000 West [illegible]
HALL. Los Angeles, June 23, [illegible]
HATFIELD. June 23, 1916, [illegible]
HYATT. At No. 1000 West [illegible]
JOHNSTON. Passed away [illegible]
KUMAGAE. June 22, 1916, [illegible]
LUCAS. In this city, June [illegible]
McCRAY. At his late home, [illegible]
MERRIWETHER. Martin Merriwether, [illegible]
NICOLL. At residence, No. [illegible]
PETERS. Apparently, June [illegible]
RAYMOND. At No. 1000 West [illegible]
SOFELLO. In this city, [illegible]
STEIN. At No. 1000 West [illegible]
THOMSON. At No. 1000 West [illegible]

FUNERAL NOTICE.

Members of the Board of [illegible] of Brother [illegible] from the chapel at [illegible]

Attention, Local and Visiting Templars!

The various [illegible] ing week will [illegible] beautiful [illegible] the Grand [illegible] The entire [illegible] electrical [illegible] building [illegible] passing [illegible] of The Times [illegible] Knights Templar and [illegible] send.

Remember [illegible] friends by [illegible] be mailed [illegible] Postal Union [illegible] Times Main [illegible] Branch Office, [illegible]

N. B. Blackstone
318-320-322 South Broadway

Special Saturday
Newest! Smartest!
Summer Blou
Five Popular Prices
$2.50, $3.50, $4.75, $5.95,
Materials are sheer white linens, voiles, Georgettes, Crepe de Chines and Striped Silk
Hundreds of beautiful new blouses in special purch New York's leading makers—scores of entrancing choose from, each a copy of a much higher priced mo the latest effects in frilling, embroidery, collars
In fact everything that is new, charming and desir to be found in this sale Saturday and the values are exc to say the least.

Sale Little Girls' Coats
Values to $5.75——Saturday $
Included are some of the season's most wanted s Bedford Cord, Poplin, Rep Serge and Shepherd checks—sizes from 2 to 5 You'll be as pleased with the value as the little g delighted with the coat.

Sale Children's Dresses
Special Week-End Price $3.50
Daintiest of new summer models in striped voile, fo from 6 to 14 years of age. Made with ruffled and sleeves and moire silk sash.
Decidedly smart and practical.
Our values at..... $3

Breakfast Cloth "Special"
Save the good linens by using these cloths at the
Size 54x54-inch; spot pattern only.
Full bleached union damask cloth
only..... $

Table Linen "Special," Yard
Five pieces of 70-inch silver bleached damask and four of 70-inch bleached union damask in spot figured designs, yard.....

Pictorial City Sheet (II.)

...-advancing Southern Metropolis.

The Times

California and the Coast—8 Pages

LXVTH YEAR. SATURDAY, JUNE 24, 1916.—EDITORIAL SECTION. POPULATION By the Federal Census (1910)—319,198 By the City Directory (1916)—354,000

Triumph.

STORY OF MUSIC IN THE LANGUAGE OF FLOWERS.

...gant Glorified by Children and Blossoms, Fresh and Fair.

...TERDAY'S floral pageant, "Summer Song in Flower Land," was three ... long and traversed a ... four miles in length. ... witnessed by over ...000 people, who thronged ... street on the route, in... a great number of ... and children in white ... dresses. There were ... than 5000 children, ...ding and in floats, and ...corated floats and auto... The Naval Militia ... contained three gun ... and aeronautic ... The floats were di... as follows: Civic, mix... of Art of Music, eleven; ... of the People, eight; ... Garden of Songbirds, ... Shakespeare Tribute ... Songs of Other Days, ... Master Makers of Mu...; Fire Department, ... Others in the parade ... the Board of Supervi..., City Council, school ... and visiting Knights ..., mounted and in dec... cars.

...ens of Los Angeles were ... yesterday by the bright ...dren and colorful South... ... The school children ... floats, bearing messages of ... beauty in allegory, the de... beautifully conceived and ... executed, constituted a ... which has probably ... been equaled.

...e parade of last year, the ... which have been sung in ... in the Union, improved ...fold. As division after ...ed between dense ranks ... every unit a picture of ... and beauty, people mar... the children of the ...ld have fashioned their ... perfectly and so gloriously. ...day's lovely spectacle was ...work of the children themselves, under the general direction of Rodger J. Sterrett of the faculty of the Los Angeles High School.

The parade was about three miles long and, including the civic, military and firemen's divisions, contained more than 100 floats. There were over 5000 children marching and riding. Fully 200,000 people saw the parade, the preponderance of women and children along the route lending additional color to the streets.

Harmonious in unit and whole, the procession developed and unfolded its story, "Summer song in flower land." The story of song was florally expressed in five big divisions. The portrayal of the art of music, the child's garden of songbirds, Shakespearean plays, opera, old songs and new, was beautifully clear.

FRESH AND FAIR.

It was far more than a parade of masses of flowers. It was the expression of ideals through the medium of the flowers and the children. The graceful, smiling boys and girls, their faces alight with the same enthusiasm that had spurred them on in preparing the floats, contributed as much or more to the beauty of the pageant as the blossoms. Fresh and fair and young were the children, and fresh and fair were the flowers; and the massed thousands who watched found the combination wondrously pleasing.

Additional excellence was given the parade by the divisions of naval militia, distinguished visiting Knights Templar in uniform, mounted and in carriages, decorated civic floats, and eight beautifully decorated floats of the fire department.

The Los Angeles county band headed the procession and its spirited playing of patriotic airs was almost continuous throughout the line of march. Close behind came the car bearing Motley H. Flint, chairman of the Executive Committee of the Grand Encampment of Knights Templar. This car was banked deep with many hundreds of the new rose Los Angeles, which was propagated in Los Angeles at the Howard & Smith nurseries and christened by the City Council last spring. The glowing beauty of these luminous coral pink roses made a floral spectacle of unique beauty, this being the first time that roses of this variety or a like color were ever displayed in a floral parade.

The Board of Supervisors rode in a car decked with geraniums and

(Continued on Third Page.)

Splendid Tribute to Knights Templar by the Boys and Girls of Los Angeles.

"Princess Chrysanthemum" Santa Barbara Avenue School.

"The Troubadours" Los Angeles High School.

"Saga of the Norse Bards" Hollywood High School.

In the great floral pageant held yesterday.

At the top is a view taken in the Templar Amphitheater, showing a part of the immense crowd which saw the parade. From left to right the floats in this picture are the "California Golden Bear," entered by Castelar-street school; "Posy Bed," Forty-ninth-street school; float of elementary school bands; "Song Birds," Fifty-first-street school.

Definite.

GUARDSMEN LEAVE FOR SACRAMENTO TONIGHT.

Battery A, First Field Artillery, Troop D, First Squadron of Cavalry and Field Hospital No. 1, N. G. C., are Ordered to Entrain for Concentration Camp at Six O'clock this Evening.

PURSUANT to orders received at 9 o'clock last night from Adjt.-Gen. Thomas in Sacramento, Battery A, First Field Artillery; Troop D, First Squadron of Cavalry, and Field Hospital No. 1, N.G.C., will leave at 6 o'clock this evening for the Sacramento concentration camp. Last night there were 155 men on the battery roster, ninety-three in Troop D and fifty-three in the hospital corps, a total of 201. Probably twenty-five more will enlist today.

Officers and men of the organizations named received the orders with salvos of cheers. Hats and caps were thrown in the air and the armory building fairly trembled with the volume of enthusiasm displayed.

The message sent to each organization was the same. Addressed to the commanding officer of each organization it said:

"SACRAMENTO, Cal.

"June 23, 1916, 7:40 p.m.

"Your organization will leave for Sacramento via Southern Pacific at 6 p.m., Saturday evening, June 24. Transportation for men and equipment arranged. See that general orders 18, particularly paragraph 20, are complied with. Acknowledge and repeat.

[Signed] "THOMAS,
"Adjutant-General."

The messages to the battery and Troop D added: "Do not bring horses."

TO BORDER LATER.

It is the belief of officers of the organizations that as rapidly as animals and equipment not on hand at the armory are issued at the concentration camp, the men will be mustered into the Federal service and sent to the border. It is expected that orders to move will be received within forty-eight hours after the troops have been placed directly subject to the orders of the War Department.

The Seventh Regiment confidently expects to receive orders to entrain for San Antonio before tomorrow night. Many officers expect them today. The belief that the regiment will be ordered to the border direct instead of to Sacramento is based on private advices received from officials in close touch with military affairs at Washington.

Officers and men of local companies in the regiment were almost

(Continued on Third Page.)

TO KEEP SON OUT OF ARMY.

Parents Get First Writ of Sort in History of County Office.

For the first time in the history of the County Clerk's department, a writ of habeas corpus was granted yesterday to recover a boy who had enlisted. The petition was filed yesterday by Sam and Yetta Smith of No. 836 East Twenty-ninth street, parents of Sam Smith, who is 16 years and 10 months old, and enlisted in Co. A, Seventh Regiment, N.G.C. The writ was made returnable by Presiding Judge Houser before Judge Craig this morning.

It is directed to Capt. Harry C. Underwood, Co. A, and Col. W. G. Schreiber of the Seventh Regiment. Mrs. Smith, who declares she is very ill and about to undergo an operation, says she discovered Thursday that her son had enlisted and that the regiment was resting on its arms hourly awaiting orders to go to the front. The petition was filed by Attorney J. B. Haas, who will make the fight to keep Sam at home, on the ground that he is under age and did not gain the consent of his parents to enlist. The latter say they had no knowledge of their son's act.

For Mobilization Camp.

THESE GUARDSMEN UNDER ORDERS TO LEAVE TODAY.

THE following officers and men of Battery A, First Field Artillery, N.G.C., were on the battery roster at 9 o'clock last night when the order to concentrate at Sacramento was received:

Capt. Jesse McComas, First Lieutenant Harold G. Ferguson and Walter Luer, Second Lieutenants Robert W. Yates and Fred H. Hover.

First Sergeant Victor Wagoner, Quartermaster Sergeant Paul F. Collins, Stable Sergeant Marcus E. Williams, Mess Sergeant Le Roy Beach, Sergts. Paul Thompson, Lemuel Serrell, Winfield H. Spink, Eugene Weston.

Corps. Miles C. Sutherland, Rhyner J. Ohlund, Warren K. McCarty, Thomas B. Alexander, Joseph F. Weston, Russell U. Ingram, Charles W. Craig, Henry A. Bannister, Robert M. Overpeek, Charles L. Funk, Robert L. Olden, Harold S. Perkins.

Cooks Rodney McClure, William Darby, Frank Bishop.

Mechanics Henry F. Schneider, Ira J. Booth, Ralph D. Green. Musicians Roy C. Ancell and Harold Charlton.

Privates Perry R. Adams, Glen D. Allen, Carl F. Andrews, Ruben W. Anderson, Charles E. Ball, Frank F. Bingham, Chester S. Binkleurix, Edward T. Black, Thomas Bradley, Lawrence C. Cook, Daniel D. Coons, Ray H. Crow, James R. Davis, Cedric B. Davis, Harold Deemer, Russell Dixon, Andrew E. Edison, Harry J. Evans, George Finney, Harry V. Fisk, Lewis C. Flowers, Milton H. Fricke, Robert L. Griffin, John M. Harris, William Hanley, Charles H. Hines, Arden H. Huribart, George A. Janderquist, Wilhelm M. Jarosch, George Jennings, Hugo Johansen,

(Continued on Third Page.)

J. B. Blackstone Co.
318-320-322 South Broadway

Special Saturday Sale
Newest! Smartest!
Summer Blouses
Five Popular Prices
$2.50, $3.50, $4.75, $5.95, $6.50
Materials are sheer white linens, voiles, batistes, ..., Crepe de Chines and Striped Silk Shirtings.
...ds of beautiful new blouses in special purchases from ... York's leading makers—scores of entrancing styles to ... from, each a copy of a much higher priced model, show... the latest effects in frilling, embroidery, collars and color ...
...everything that is new, charming and desirable is to ... in this sale Saturday and the values are exceptionally ... to say the least.
Sale Little Girls' Coats
...dines to $5.75——Saturday $3.75
...are some of the season's most wanted styles in ... and Shepherd checks—sizes from 2 to 5 years. ... as pleased with the value as the little girl will ... with the coat.
Sale Children's Dresses
Special Week-End Price $3.50
...t of new summer models in striped voile for girls ... 14 years of age. Made with ruffled and tucked ... silk sash. ... smart and practical. $3.50
Breakfast Cloth "Special"
... good linens by using these cloths at the morning ...
...-inch; spot pattern only. ... union damask cloth $1.39
Table Linen "Special," Yard
...of 70-inch silver bleached damask and four pieces ... union damask in spot ... designs, yard 95c

You Can Purchase a Genuine Edison Phonograph Now for $30. See the
New Diamond Point Amberolas
On Display At the
Southern California Music Co.
332-34 South Broadway
3 New Models—$30—$50—$75
New Features of the Diamond Amberola
New Records On Sale Today
26 splendid selections for your Edison Diamond Amberola. Come in and hear them or send for complete list.

No. 50—$50
No. 75—$75
Call or write for complete catalog of the New Edison Diamond Point Amberola and the Edison Diamond Disc, also particulars regarding our easy payment plan. Mail orders given prompt attention.
FRANK J. HART
SOUTHERN CALIFORNIA MUSIC COMPANY
332-334 SOUTH BROADWAY, LOS ANGELES.
Branches: Pasadena, Riverside, San Diego.

Five Thousand Children Lay Gargantuan Bouquet at Feet of City's Knightly Gues

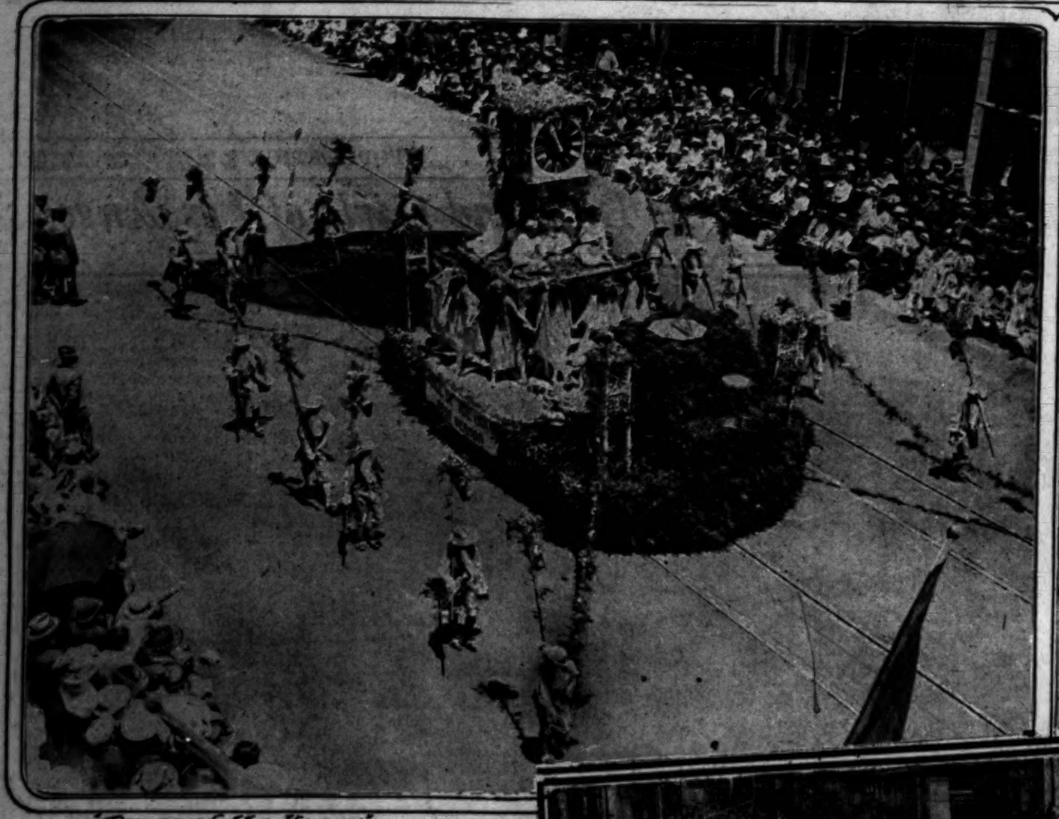

"Dance of the Hours" West Vernon School

"Fairyland" Boyle Heights Intermediate

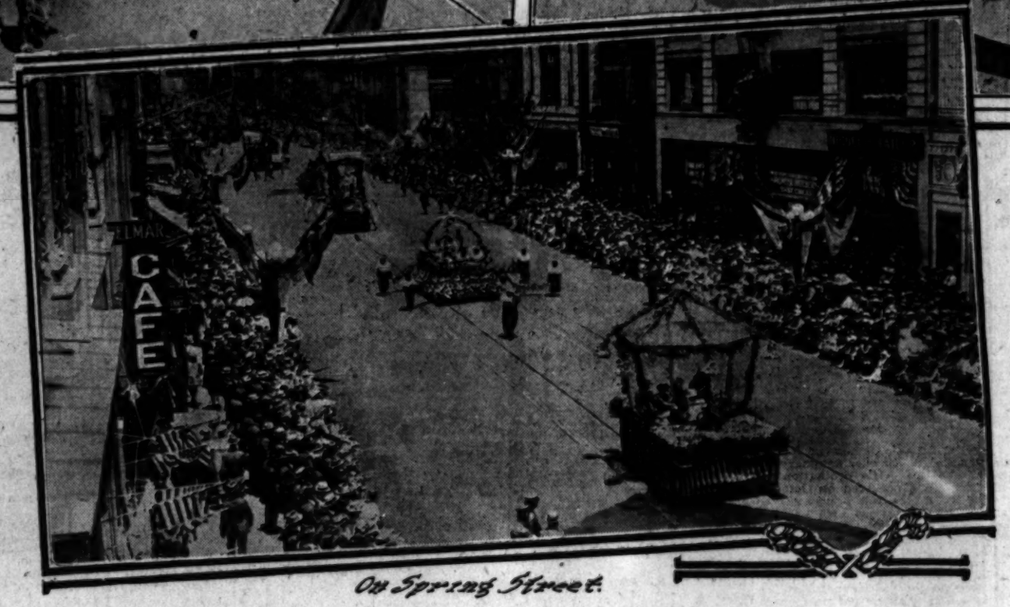

On Spring Street.

Striking bits from the floral parade, "Summer Song in Flowerland."

In the view taken on Spring street the floats, from foreground to rear, are the "Golden Cage of Canaries," Avenue 62 school; "Matilija Poppies," Dominguez school; "Princess Chrysanthemum" and "Posy Bed."

Elaborate.

GREAT PARADE IS MASS OF COLORS IN MOTION.

School Children's Handiwork a Procession of Beauty in Notable Floral Spectacle—Wealth of Diversity in Conception and Design of Column's Segments—Details of the Pageant.

MOUNTED on a beautiful charger, George T. Cline led the big floral parade as grand marshal. Not far behind him rode Mayor Sebastian, in full Templar uniform, the point of a huge cross formed by the mounted Templars who acted as the staff to the grand marshal.

The grand marshal and his staff, to whom is due credit for arranging the most magnificent floral display Los Angeles ever saw, rode directly behind the Los Angeles County Band, the premier musical organization of the parade.

Resplendent in its tonal symphony of coral pink and gold, the car of Motley Flint, chairman of the Executive Committee of the conclave of the Grand Encampment, Knights Templar, called for much comment. The body of the car, covered with Los Angeles roses, the famous creation of Howard & Smith, was topped by a canopy of the same blooms. Beautiful baskets filled with pink and gold flowers hung suspended from the corners, and streams of the same posies floated to the rear. Over the rose blankets floated a veil of white "baby's breath" flowers.

SUPERVISORS.

Clad in immaculate white, from hat to shoes, members of the Board of Supervisors, including Chairman Pridham and Messrs. Woodley, Hinshaw and Hamilton, rode in a car covered with a blanket of red geraniums. The blanket was edged with white Shasta daisies, and the wheels were also covered with this flower. Supervisor Norton was indisposed, and did not accompany the others of the board.

CITY COUNCIL.

All of the City Councilmen, with the exception of Councilman Wright, were in one machine, covered over with pink ivy geraniums. White hats were the rule, as were black coats and white trousers, the city fathers living up to this rule with the exception of Councilman Wheeler. Councilwoman Lindsey was all in white. Columns of Shasta daisies threw faint shadows on the travelers.

BOARD OF EDUCATION.

The machine of the Board of Education appeared a trifle naked, the flowers being only in streamers over its body. Asparagus plumosus and carnations were used for these. Long tendrils of carnations rose above the machine. All members of the board with the exception of Maj. Copp, ex-Judge Bordwell and ex-Judge York were in the car. Mr. Copp rode with the Chamber of Commerce.

Superintendent of Schools Francis, accompanied by several assistant superintendents, rode in a flower-decked machine just behind the Board of Education.

EXECUTIVE COMMITTEE.

Riding in three beautifully decorated automobiles, with huge pampas plumes waving from the four corners of the machines, the members of the Executive Committee of the Templar triennial conclave followed the school people.

NAVAL MILITIA.

With Commander A. H. Woodbine, attended by his mounted staff, at its head, the naval militia band led their fellow-members of other naval militia divisions. The militia constituted the first division of the parade.

Directly behind the band came a company of marines. Then followed in succession the machine-gun detachments, the aeroplane corps, the Red Cross corps and the main body of reserves. The huge aeroplane wabbled with difficulty through several sections of the downtown streets, and appeared to long for freedom in the air.

CHAMBER OF COMMERCE.

The board of directors of the Los Angeles Chamber of Commerce rode in a gorgeous summer pagoda, mounted on a large auto. The canopy's graceful lines were outlined with the green and lavender of the lantana and ropes of springeral, while hundreds of Shasta daisies were placed all over the pagoda. At the base of the vehicle were the words in gold lettering, "Chamber of Commerce of Los Angeles." Seated within the pagoda were President John S. Mitchell and Directors R. W. Burnham, F. Q. Story, Henry W. Louis, Joseph Scott, E. B. Rivers, William Mead, Andrew J. Copp, Jr., E. W. Murphy, B. W. Lee and Frank Wiggins, secretary. This float headed the second division.

CHINESE DRAGON.

The Chinese dragon came near not dragging its weary way through the streets. The Chinamen who furnished the countless legs for the mighty creeper forgot to appear at the appointed time, and a truck had to be sent for them. The Chinese were properly dressed on the truck as it sped to the parade-gathering point. The dragon was entered by the Convention League, and had more than thirty-five men under it, in addition to a ball man, who teased the beast into convulsions.

ROBERTS'S CART.

A pretty two-pony tandem formed a setting for two tow-headed youngsters, Charles Roberts and his little sister, children of Burt Roberts. The cart was trimmed in red roses, geraniums and white pampas grass.

EAGLE ROCK.

A graceful shell emerging from the water was the design presented in the float of the Eagle Rock Chamber of Commerce. Within the shell was a bevy of beautiful little mermaids—all Eagle Rock girls. They are Brookey Bailey, Edith Wright, Jeannette Rose Braddock, Dorris Osmund and Mary Ducker. Sweet peas in delicate coloring, mostly in lavender and white, were entwined by the thousands in the background of ivy geranium and asparagus plumosus. In the decorations more than 75,000 sweet peas were used. The base of the float represented the water, and in its center appeared the wording, "Eagle Rock." The decoration was in charge of L. J. Goodwin.

THE STAGE COACH.

With B. N. Powers as the driver, a stage coach of the early days, pulled by four glossy-skinned mules, passed in the first division of the parade. The coach was decorated with white daisies and plumosus fern. The driver and his passengers were dressed in frontier costumes.

FORESTERS.

The Independent Order of Foresters was ably represented by two automobiles of guards and the standard-bearers of Emily Court No. 10. The automobiles were decked in white and purple, as were the guards. Mrs. Fred Morey and Mrs. Ida Hewitt were the standard-bearers.

Y.M.C.A.

Seven members of the wireless school of the Young Men's Christian Association and a little girl represented the organization in the parade. The automobile in which they rode was trimmed in hydrangeas and plumosus fern, with a large American flag as the standard. The men were J. H. Hyans, F. T. Tombaugh, W. C. Robertson, A. L. Bolt, B. R. Hassler, H. Yale Chipley and C. F. Jolley.

BALBOA FEATURE FILMS.

Six white horses with yellow blankets and pink plumes pulled the entry of the Balboa Feature Films Company. The entry was a large brown boat, "El Capitan," on a sea of blue. Balboa himself, in the person of one of the film actors, stood upon the deck of the vessel, clad in his conquistador costume. Around him were the remnants of his band of Spanish explorers.

UNIVERSAL CITY SCHOOL.

The fourteen members of the Universal City school, all of whom are children employed by the big film company, rode in one large automobile truck. They were dressed in various costumes and with the "make-up" used for picture productions. The automobile was decorated in green and white. The children were in charge of the teacher, Miss Hazel Hunt.

Theda Bara at home with her children was the thought conveyed by the entry of the Miller and Alhambra theaters. The room looked out upon a mass of flowers, mostly carnations embedded in cypress boughs. Miss Marie Davis took the part of the tragedy queen.

SCHOOL CHILDREN.

"Summer Song in Flower Land" was the inscription on the huge banner that led the third division, the main section of the parade, that was formed by the beautifully decorated floats bearing the school children of the city.

The division was led by Roger J. Sterrett, the art director, who staged the pageant, and his staff of aides, riding in decorated automobiles. A huge national standard, with the Los Angeles High School Cadets acting as color guard, preceded the marshal and his aides, following directly behind the well-drilled band of Hollywood High School.

GREEK CHORUS.

A marching dramatic chorus of thirty young men, dressed in the robes of the Greeks, led by the choragus, in the correct attire of the time of Euripides, was the entry of the Virgil intermediate school.

MUSIC OF THE SPHERES.

Polytechnic High School, under the direction of George Winterburn, presented a picture of the imaginative music of the spheres. Out of the mists of chaos rose the figures of Harmony, Law and Justice. The winds of the earth were typified by striking figures, and pretty girls, in attire to suggest the stars, formed the base and figures in relief. The outriders were dressed as ancient Chaldean star-worshipers and the entire conception detailed the beauties of the celestial harmony.

PIPES OF PAN.

Franklin High School, under the direction of Principal C. B. Moore, assisted by Miss Cleve and Miss Blunt, created a float representing the haunts of the god Pan. He sat embowered at the base of a green grotto, while about him danced a group of beautiful maidens, offering votive garlands of green. The primitive classic song festival of the shepherds and goatherds was represented by the footmen, attired in skins, bearing garlands and staves of oak, vine leaves and fruits of the field and orchard.

HYMN TO THE SUN.

Suggesting a terraced temple built by ancient Mayas or Aztecs, the float of the Lincoln High School was devoted to a eulogy of the sun. Seated high above the banks of greenery was the sun goddess, attired in regal robes and holding a staff with a golden replica of the orb of light at the top. The attendants of the goddess sat in niches in the terraces. Every one of the maidens had red hair. Burt O. Kinney, principal of the school, assisted by other members of the staff, carried out the plan of the float. The footmen were garbed in the garments of the past Indian warriors, priests and others.

SAGAS.

The Viking and Norse heroes who roamed the seas and were probably the first discoverers of the American continent were depicted by the Hollywood High School. The conception of the float was taken from the Wagnarian cycle of the Nieblungenlieder stories of Siegfried, Sigurd, the gods Odin and Thor, and the Rhine maidens. The outriders were also clad in armor and carried great shields and swords. The sail of the Viking raider was a mass of bougainvillea.

ARABIAN NIGHTS.

Perhaps one of the most weird and striking of the floats entered was that of Manual Arts High School, which presented an Arabian Night's entertainment. Striking black and white Bakst decorations were used as background. The streets of Bagdad were vividly portrayed by the dancing houris, the immense black eunuchs, the caliphs, and musicians. The beating of tomtoms and the incantations of the priests added color to the picture. The conception was developed by Douglas Donaldson. The footmen were attired as slaves and their daring oriental costumes were striking.

THE TROUBADOURS.

Los Angeles High School presented an admirable float decorated with all the blazonry of chivalric pride. Armored knights preceded the float, which was a representation of an old castle adorned with armorial banners emblematic of the Romance of the Rose. Minstrels and trouveres of the Middle Ages, bearing their instruments; harpers, fiddlers, squires, burgers and yoemen made up the escort. A second float entered by the same school was "The Lyric," presenting "At the spring." The float was a reproduction of a facade of a white columned belvedere wreathed with ivy, in which sat maids in robes of rose pink and sweet peas.

PIPE ORGAN.

The scene presented by the Van Nuys High School was one diverting the mind to the rendition of the "Lost Chord" in its first lines. "He was seated one day at the organ." A youth, played strongly and fervently while a vested choir sat at his back and sang lustily. The pipes of the organ were outlined in white carnations and golden coreopsis.

Nathan Smith, principal of the school, arranged the float.

CALIFORNIA MISSION.

A replica of the famous mission San Gabriel was the principal feature of the float of the Stuanton grammar school. The bells of the mission were carried through the parade, while the señors and señoritas in the costumes worn in the days of old California, gathered about the mission and walked beside it. Miss Mary Biffer, principal of the school, planned this.

SONGS OF THE PEOPLE.

Division No. 4, laid out by Frank X. Goulet, was entered by the Los Angeles High School. Marshal Goulet was assisted by A. Houck and C. L. Wade. The division typified the songs of the people.

"STAR SPANGLED BANNER."

Rolling in the place of the usual beautiful float of the Polytechnic school, decorated in red, white and blue, its girl riders dressed and arranged to form a living flag, brought forth volleys of applause. It was the depiction of our national anthem.

LA PALOMA.

The romance of old California was brought into the parade by the "La Paloma" float, with pupils of the old Spanish School of San Fernando. The native hacienda, with its tiled roof and with beautiful señoritas and señoras, and doves, found much favor with the hordes of spectators.

GOLDEN BEAR.

The pupils of the Commercial Polytechnic school, directed by Miss Loomis, guided a huge grizzly bear through the streets. Cowboys, stirring old California songs, pioneers, carrying flintlock rifles, deerskins and sombreros, and the guard of honor, followed the bear flag of the republic of California.

The familiar German song of the Lorelei was depicted by the float

(Continued on Page

TEMPLAR SCHEDULE TODAY

THIS will be San Diego Day, with visiting Sir Knights and ladies guests of San Diego Commandery, Knights Templar, officials of the Panama-California International Exposition. Headquarters will be at the U. S. Grant Hotel.

At 11 o'clock a.m., addresses of welcome at exposition auditorium by Eminent Sir Homer W. Sumption, Commander of the San Diego Commandery, and Ch. Aubrey Davidson, president of the exposition. Response by Right Eminent Sir Lee S. Smith, Grand Master of the Grand Encampment, Knights Templar of the United States. This will be followed by Spanish dances, a concert by Tamales Band and an organ recital by Dr. J. H. Stewart.

At 4:30 o'clock a.m., tea and reception to visitors by the women board of the exposition and ladies of the San Diego Commandery.

Venice will also provide entertainment during the day for the visiting Sir Knights and ladies, preceded by a carnival parade in Los Angeles at 10:30 o'clock a.m. At 8 o'clock p.m. there will be a carnival ball at the Venice dance pavilion.

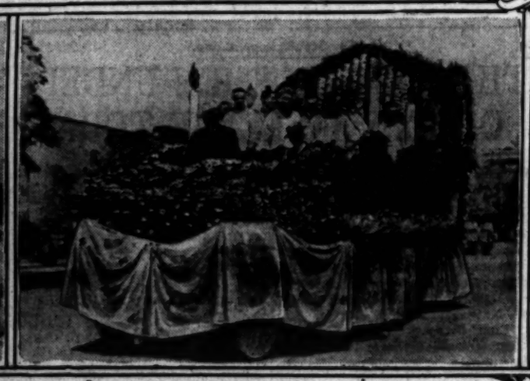

"Music of the Spheres," Polytechnic High School. "The Organ," Van Nuys High School.

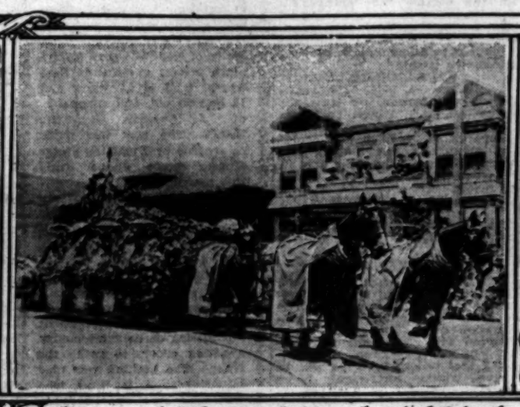

"Hymn to the Sun," Lincoln High School. "Drums of the Desert," Manual Arts High

Some of the contributions made by Los Angeles high schools to yesterday's parade.

Say Dispatches.

CATHOLIC BISHOP NAMED; DIOCESE MAY BE DIVIDED.

Washington Advices Confirm Reported Appointment of Rt. Rev. John J. McCort to Succeed Late Rt. Rev. Thomas J. Conaty—Parting of District May Mean Another Appointment or Addition to the North.

WASHINGTON dispatches to the Times last evening confirmed the reported appointment of Rt. Rev. John J. McCort, bishop of Philadelphia, to be bishop of the diocese of Monterey and Los Angeles, succeeding the late Rt. Rev. Thomas J. Conaty. Up to a late hour last night word of the appointment had not reached Mgr. P. Harnett, administrator of the diocese, or the Archbishop Hanna in San Francisco. In Philadelphia last night Mgr. McCort said he had received notification of the change, but the Catholic officials said they were in the dark.

Dispatches further set out that the papal delegation, whose headquarters are in Washington, is working on tentative plans for the division of this diocese and that the division will be made known in Rome. This, in the opinion of Washington officials, will mean the appointment of another bishop, should the diocese decided to form a second see.

It has, however, been under consideration to cut the diocese into three parts and attach the northernmost sections to the archdiocese of San Francisco and the diocese of Sacramento, respectively. Those working about the plans, it is said, are not ready to discuss them. "This is a very large diocese, comprising an area of thousands of square miles, extending from the Mexican line north to Santa Cruz. I cannot say where the seat of the new bishop would be, but probably it would be Los Angeles.

Bishop Conaty died on September 22 of last year. A vacancy in this diocese existed for nine months, a period of time very unusual for a diocese to remain without a head. During the interim other sees have become vacant and appointments to fill the vacancies have occurred, but there has been much conjecture as to when the long delay has been occasioned. Rumors making the appointment of the successor, which is one of the most important sees in the West, have appeared at intervals of six or eight weeks before the appointment is finally filled. The announcement must await the arrival of official word from Rome, making the official announcement of the appointment. There are generally rumors current on the appointment of a bishop—one author-ity naming the bishop to take possession of the diocese, another one notifying the archbishop to appoint a successor, and so on.

Immediately upon the presentation of the bull to the diocesan administrator, Mgr. P. Harnett, his duties as such official cease, and he then becomes simply the rector of St. Vibiana's Cathedral, which position he has held in conjunction with the office of diocesan administrator. The formal installation of the new bishop as head of the diocese will take place in the cathedral, and it will be a function of much pomp and ceremony, attended by practically every priest in the diocese.

In conjunction with the religious ceremonies there will also be a series of social events of prominence. It is expected that a general public reception will be planned for one of the largest assembly places in Los Angeles, and that this will be participated in by all of the Catholic societies, as well as various civic and other organizations. Then will follow special receptions given by several of the most prominent Catholic societies, among them the Newman Club.

It is customary for the papal bulls to be carried in person from Rome to the diocese where the appointment is made by some member of the priesthood especially designated for this office. In the present case it is likely that a young priest who has been recently ordained and who is to serve in this diocese will be the bearer of these important documents.

Rev. Robert Emmett Lucy, formerly a student for the priesthood at Santa Clara, and who completed his education in Rome, was ordained in Rome three weeks ago for service in the diocese of Monterey and Los Angeles, and he will start for Los Angeles on July 1. If he bears the official documents announcing the appointment of Bishop McCort to this see it will be some time before he arrives and the plans are definitely made for the installation.

As the appointee has already been raised to the bishopric, no reconsecration to this office will be necessary, and the ceremonies will center around the installation.

There are now but two vacant sees in the United States—those of Harrisburg, Pa., and Charleston, S. C. The latter see was made vacant by the death of Rt. Rev. Bishop Finckney Northrop, who died three weeks ago. In the discussions as to the possibilities of the appointment to this diocese there have been many churchmen who have believed the appointee would be one of the American bishops who were sent to the Philippines soon after the American occupation. The policy of the church has appeared to be to withdraw these bishops as occasion arose, and place them in sees in the United States. There yet remain two American bishops in the Philippines, Bishops Foley and McGinley. It had been known for some time, however, by prominent laymen here that the name of Bishop McCort was one of the three that was forwarded to Rome for consideration in making the appointment.

Bishop McCort was born in Philadelphia on February 16, 1860, and is the son of James and Sarah C. McCrystal McCort. His early studies were in La Salle College of Philadelphia and St. Charles Seminary at Overbrook, Pa. His ordination to the priesthood occurred on October 14, 1883, and he was made professor of mathematics in St. Charles Seminary and later occupied the chair of ecclesiastical history and liturgy. He was made diocesan attorney for the diocese of Philadelphia in January of 1905 and in 1910 he became the vicar-general of the diocese and was rector of the Church of Our Mother of Sorrows, Philadelphia. On September 17, 1912, he was raised to the bishopric, being made titular Bishop of Azotus.

New Head of Catholic Diocese.

Rt. Rev. John J. McCort,

Whose reported appointment to the post of Bishop of the Diocese of Monterey and Los Angeles was confirmed by Washington dispatches last evening.

CHARGE AUTO THEFT.

S. J. Boutich, of San Diego, and Joe Hubert, of Lexington, Ky., were lodged in the County Jail yesterday, by Deputy Sheriff Cross, who claims that the men are automobile thieves. They were in a car belonging, it is alleged, to W. B. Heitt, of No. 827 Green street. Cross captured them. It is claimed, after an exciting chase in which he fired two shots through the windshield of the other car and overturned his own.

CONVICTED OF BURGLARY.

A jury in Superior Judge Willis's court yesterday convicted Bruce Wing of the crime of burglary. It was charged that on October 10, 1915, Wing burglarized the garage of the Irving Motor Car Company, at No. 1238 South Flower street, and stole an automobile. He will be sentenced next Tuesday.

Orders to Leave.

(Continued from First Page.)

Frank J. Johnson, Lewis S. Kelsey, Roy E. King, John A. Knight, Robert S. Lawrence, Frank J. Lowenthal, Erick Magnus, Wallace W. Murray, Nels J. Nelson, Peter M. Nordstrom, Harry C. Norris, Percy I. Pendergraft, Clifton R. Pellet, William D. Piligreen, Eugene H. Rothburn, William Richardson, Rene R. Rivierre, Frank M. Rogers, George L. Rogers, Harold E. Rogers, William C. Rowe, Paul D. Ruthling, Reginald F. Saunders, Otto Scherbal, Samuel Seibert, Raymond Sophy, Howard L. Speer, Henry E. Spink, Arthur E. Stewart, W. M. Tussing, William A. Wheatland, Ralph E. Wilders, Emmett E. Wilson, Robert D. Wolcott, Arthur W. Wood, Charles F. Young, David W. Love, Joe E. Sheeder, Eugene McKelligan, Earl F. Clapp, George E. Puterbaugh, Jesse A. Buldin, Claude B. Hathaway, James R. Brown, Charles L. Lewis, Richard Rinker, Claude N. Mortensen, Henry F. Good, Robert G. Patton, Malvern Hill, Lester B. Phillips, Harry S. Pennington, George A. Locke, Edward W. Henck, Walter Mason, J. D. Cotman, Chandler E. De Francis, M. H. Lanham, F. D. Allen, E. J. Fahey, J. R. Graham, H. H. McLemore, E. C. Walish, J. D. Coons, W. E. Wright, V. H. Perkins and R. V. Birtsch.

In addition to these men twenty others were waiting to be sworn in.

IN TROOP D.

The roster of Troop D, First Squadron of Cavalry, N.G.C., at midnight was as follows:

Captain—James Gunn.

First Lieutenant—Ray Rogers.

Second Lieutenant—L. A. Rowland.

First Sergeant—William K. Douglas.

Quartermaster Sergeant—Victor R. Patterson.

Sergeants—Frank Lambert, Clarence M. Martin, Frank H. Turner, William H. Burns, Charles C. Grider.

Corporals—Ralph Morris, Mike De Temple, James J. Clark, Harry H. Erickson.

Cooks—William H. Gehm, William A. Morris.

Trumpeters—Lewis J. Fromer and Ray V. Schaffer.

Farriers—F. E. Burcham and Andrew Anderson.

Saddler—Myron T. Hamilton.

Waggoner—Herbert L. Meyer.

Privates—Arthur H. Aiken, Emil V. Anderson (missing,) Fred Bornbrake, Philip D. Barnes, Jesse I. Bodkin, Thomas A. Burgess, Hugh M. Clark, Charles C. Colby, Walter H. Compton, Gordon D. Conklin, Labosier C. Conklin, James A. Crook, William F. Crumb (reported as deserted,) Cecil L. Dedrich, Charles E. Duggen, Albert J. H. Fox, Thomas L. Gibbs, Albert D. Gilbert, Joseph E. Gillingham, Walter R. Grider, Raymond S. Haslan, Jesse W. Headlee, Clarence C. Holm, Harris G. Hooper, Harry Horowitz, Robert C. Hunton, Gerald Lampkins, Robert C. Lunn, John B. MacKenzie, William T. McAlpine, George W. W. Meyers, John O. Newton, Walter R. Riggins, Fearne M. Seely, Charles J. Shook, Ross Snyder, John O. Swanson, Frank P. Waltman, Harold E. Webster, Eldrid J. Yule, William N. Allen, Julius Caesar King, John M. Todd, Charles O. Brown, William L. Webb, Elmer B. Wallace, John W. Blaney, Roger W. Hitchock, Thomas G. Maxwell, Jacob Rosenblum, Elmer R. Wallace, James S. Douglas, I. W. Camp, Roy Osterman, John P. McDonald, John B. Whipper, Glen R. Wescott, Arthur P. Shatton, Raymond McDonald, Louis C. Simmons, Jack Frost, Hector E. Switzer, Gaylord A. Fanning, Ivan C. McWhinney, Fred R. Marshall, Wade T. Wilcox, Alfred Atwood, Peter F. Bullen, Albert Jacques, Donald Johnston, George W. Weber and Sherman Shook.

FIELD HOSPITAL.

The following officers and men of Field Hospital No. 1, N.G.C., were on the duty roster when the orders to go were received:

Major—W. C. Decker; Captains Harlan Shoemaker and George P. Waller; First Lieutenants F. H. Chase and E. P. Pasco.

First sergeant—E. E. Burt; quartermaster sergeant, H. C. Hickman; sergeants, F. S. Patch, Le Roy W. Huer, Howard A. Wood, John B. Renfrew, Robert E. McDonald, Edwin S. Gwynne, and Byron D. Bell.

Cooks—Charles Schneider and E. A. Robson.

Musician—Harry Brown.

Privates—Norris F. Cavalier, Otto Bauchman, M. F. Decker, Lee M. Fitzhugh, Lloyd L. Hatfield, Frank J. Homer, Robert Johnston, William E. Lewis, Alexander H. Mitchell, G. M. Bailey, Nathan H. Rabinowitz, Elmer Raymond Jones, Russell B. Sutton, Clarence K. Wells, William O. Toenjes, Horace J. Howard, John Collins, B. M. Martin, Oliver Leftwich, C. C. Daley, Thomas P. Woods, Frank W. Goodale, Robert Braun, Carl D. Peterson, Oscar M. Van Rona, John F. Chamberlain, R. G. Vegar, Charles H. Kohen, Edgar M. Smith, Victor M. Sylvester, Karl J. Hanes, George S. Richardson, John Dewitt, Walter F. Duckett, Edwin D. Bush, and David N. Ohrland.

Music.

MANY BANDS IN PARADE.

Thirteen Organizations, with Total of Three Hundred and Seventy Members, Furnish Melody for Children's Great Pageant Processional.

Thirteen bands, including those of the schools, supplied a corps of 370 musicians for the floral pageant. The organizations included the Naval Militia Band, of 25; Los Angeles County, 45; Pacific Electric, 37; Sanchez & Hibbert, 26; Hollywood High, 26; Van Nuys High School organ and choir, 10; Los Angeles High School, 18; "Kilties," 12; elementary schools, 42; "Song Birds," 20; Band B, 15; "Aloha-E," 12; Grade Drummers, 10; Los Angeles Police, 35; Glendale, 22; Band C, 15.

Popular as were the bands, the music of the children's choirs attracted equal interest and applause. The Templar bands enjoyed a day of comparative rest, their street and amphitheater programmes having been completed. Most of them will be in San Diego today.

By Southern Pacific.

IMPERIAL WATER SYSTEM IS DEEDED TO DISTRICT.

THE people of Imperial Valley are now in full possession of their irrigating system. W. O. Hamilton, president of the Imperial Irrigation District, turned over $3,000,000 of district bonds to the Southern Pacific Company in San Francisco day before yesterday and received the deeds to the property.

Attorney Guy V. Shoup acted for the railroad company, while President Hamilton and N. W. Conkling, attorney of the irrigation district, received the deed. This closes the long effort of the district to acquire these valuable properties. The Southern Pacific acquired the deed under a foreclosure sale directed by the Superior Court of Los Angeles. All the various transfers have been approved by the Railroad Commission.

As soon as the deed was delivered the District Bond Commission signed its report certifying the bonds to the State Controller as entitled to certification as legal investments of savings banks and other similar institutions. The commission had previously made its investigation of the district and had determined the bonds were entitled to certification as soon as the district had acquired title to the property. The bonds had already been signed in behalf of the district and it is expected that the State Controller will begin the task of certifying the bonds immediately.

The total issue was $3,500,000. Mr. Hamilton will be in Los Angeles today to deliver the remaining $500,000 in bonds to H. M. McDonald, to whom they have been sold. This money will be used for river protective work only.

The transaction in San Francisco was simplified because the Southern Pacific had turned over the system four or five weeks ago to C. R. Rockwood, general manager for the district. Mr. Rockwood until yesterday acting as the Southern Pacific agent.

More water is being delivered in the county than ever before, owing to the fact that there are 75,000 to 100,000 more acres in crop than last year. The system is now delivering 5200 second feet of water, and within three months will deliver 6000 feet. Imperial county will harvest a $20,000,000 crop this year, $5,000,000 more than last year.

"Aloha Oe," entered by Sherman grammar school,

One of the prettiest floats in yesterday's parade.

LOOKS IN EYES HURRY HIM OFF.

Ortie McManigal Gets Job but is Recognized and Quits It Hurriedly.

Ortie McManigal, the man who turned State's evidence against the McNamara brothers, confessed dynamiters, got a job yesterday but he didn't hold it long.

McManigal was employed to run the hoist at the Security annex, at Fifth and Spring streets. Everything seemed all right for him until after lunch. Then he noticed that some of the men engaged in putting the huge marble pillars in place eyed him somewhat closely.

There was nothing of friendship in any of the looks and McManigal began to get uneasy. The looks grew more lowering as evening approached and at 4 o'clock McManigal, in the language of the street, "beat it."

Guardsmen Leave.

(Continued from First Page.)

heartbroken when orders to move were not received by them. With the exception of Co. F every company in the organization is at or above minimum strength, according to advices issued at midnight.

The troops leaving for Sacramento today will entrain at Exposition Park, according to semi-official statements last night. Southern Pacific officials said that flat and baggage cars for wagons, guns and other equipment will be on the siding at about 9 o'clock this morning, passenger coaches shortly after noon. The battery will require four flat cars, three baggage cars and three coaches. Troop D will use two coaches, one flat car and a baggage car. The Field Hospital will require one coach and a baggage car. The special train will also carry one Pullman for the officers.

Battery A will strike camp immediately after mess this morning. The Field Hospital will do likewise. Troop D, which is not in camp, will assemble equipment and load first. The three organizations worked like beavers last night and packed a considerable portion of their equipment before work was suspended at midnight.

News of the departure of the troops spread rapidly and within a few minutes relatives and friends of the men began to arrive. Tearful adieus affectionately bade last night will be repeated frequently again today. Approximately 4000 persons were packed in and around the Armory at 9:30 o'clock.

Advantage of the occasion was taken by Col. Schreiber, Maj. Decker and other officers, who mounted tables dragged into the drill room and addressed the crowds, pleading for recruits. Following their speeches, more than seventy-five men applied for enlistment, nearly all of them remaining at the armory all night.

Battery A will maintain its recruiting office at room No. 702 Story Building until late this afternoon. Capt. McComas is selecting his men with care and expects to go to the concentration camp with a full organization of picked men. With about 150 men already enlisted and prevented from accepting but twenty-one more by regulations, he expects applicants will flock to the battery recruiting offices at the armory and in the Story Building this morning. Many men who have been waiting for positive assurance of action are expected to be on hand today.

Troop D reached its maximum strength last night. There are a few vacancies in the Field Hospital. Official figures compiled by company commanders last night show the strength of companies in the Seventh Regiment as follows:

Co. A, Los Angeles, 1 officer, 66 men.

Co. B, Los Angeles, 3 officers, 77 men.

Co. C, Los Angeles, 3 officers, 79 men.

Co. D, Pomona, 3 officers, 70 men.

Co. E, Santa Monica, 3 officers, 71 men.

Co. F, Los Angeles, 3 officers, 55 men.

Co. G, Redlands, 3 officers, 66 men.

Co. H, Long Beach, 3 officers, 67 men.

Co. I, Pasadena, 2 officers, 73 men.

Co. K, San Bernardino, 3 officers, 90 men.

Co. L, Santa Ana, 2 officers, 71 men.

Co. M, Riverside, 3 officers, 65 men.

Many companies have not included in their report men who have passed examination but who have not yet taken the formal oath of service.

Protective.

CONSTABULARY PLAN.

Chief of Police Takes First Steps Toward Organization of Mobile Force that Might be Used in Case of Sudden and Immediate Danger.

Chief of Police Snively, after a conference with his lieutenants and prominent civilians last night, announced that the initial steps toward the formation of an organization to be known as the Southern California Protective Constabulary would be taken at once.

Orders have already been given by the Chief for the detail of Patrolman E. E. Brown, the drillmaster of the department, for the instruction of recruits, and regular shoots, once a week or more often, will be held for the purpose of improving the marksmanship of the men.

The purpose is to enlist all men who have had previous military experience, although they may now be too old or otherwise unfit for service in the army. The organization will be used as a mobile corps that may be sent quickly to any point in the city or anywhere in the southern end of the State where there may be danger from hostiles.

TAKEN TO COLORADO PRISON.

Deputy United States Marshal Bassett started for the Colorado State Prison at Canyon City, yesterday, with Mrs. Dora LaPoint, who pleaded guilty to counterfeiting, some weeks ago, and was given a penitentiary sentence of a year and a day.

INTERNATIONAL FINANCE HERE.

Local House Assigned Large Share in Underwriting of Russian Loan.

Los Angeles is taking a wider interest in international finances every day. Blankenhorn-Hunter Company of this city announced yesterday that they had been alloted a large share in the underwriting of a $50,000,000 issue of three-year 6½ per cent. notes of the imperial government of Russia. The major portion of this issue has been taken by J. P. Morgan & Co., Guaranty Trust Company, Bankers' Trust Company and Lee, Higginson & Co., all of New York City.

These notes are secured by the deposit in the Imperial Mint of Russia of 150,000,000 rubles, equivalent to approximately $76,500,000, which can be drawn on at any time by a majority of the note-holders for the purpose of liquidating the securities. Also note-holders have the option of exchanging their holdings for five-year 5½ per cent. bonds of the Russian government.

The local financial house has not decided yet at what price it will offer the notes it owns to the public, but as the market for the same in New York yesterday was 101, it seems reasonable to suppose private investors will have to pay above par for the notes.

Success.

THANKS CHILDREN.

Grand Marshal of Floral Parade Expresses Appreciation of Splendid Part Taken by Little Ones, and Fire Laddies and Soldiers.

BY GEORGE T. CLINE.
Grand Marshal, Floral Parade.

I want to thank the citizens of Los Angeles, the children especially, for the wonderful showing we made in the parade yesterday. Rodger J. Sterrett and Burt W. Reed of the public school, deserve high praise for the manner in which the school children presented the floats in their charge.

Fire Chief Eley did much for the success of the floral parade, as did Lieut. Woodbine of the militia. The mounted cross formed by the Knights Templar, and, in fact, every unit of the parade should have special praise. It all made for one of the most spectacular and one of the best pageants ever witnessed in the city. Every section of the parade was worthy of special notice.

TEMPLAR CONCLAVE ENDS.

Grand Encampment will Meet Again in Three Years.

The thirty-third triennial conclave of the Grand Encampment of Knights Templar adjourned yesterday morning after one of the longest and most important sessions in the history of the order. The next conclave will convene in Philadelphia the second Tuesday in September, 1919.

Yesterday's session was short and devoted to completion of routine matters and the consideration of the report of the Nomenclature Committee.

Story of Music.

(Continued from First Page.)

green, and the City Council followed in a similarly-decorated car.

MILITARY DIVISION.

The second battalion of the naval militia with three machine-gun corps, aeronautic corps and military band, made a brave showing and were applauded heartily. In the civic section were fifteen beautifully decked floats, including the Chamber of Commerce, Eagle Rock, Y.M.C.A., Universal City, Balboa Film Company and others. A spectacular feature of this division was a huge Chinese dragon, brilliantly embroidered and attended by Chinese men in rich oriental costumes.

In the school divisions the military department of the Los Angeles High School, the Hollywood High School Band, the Los Angeles High School Band, Scotch bagpipes, elementary school musicians and the various marching sections were extremely creditable and warmly commended.

The theme of the five allegorical divisions was Youth bringing flowers to adorn the shrine of Music. Following a huge float from Polytechnic High School entitled Music of the Spheres came the division which illustrated the art of music in a series of floats. The portrayal of the Aztec hymn to the sun was a strikingly effective float, both as regards decoration and costume. The Staff of Music float was doubly pleasing because the notes were the faces of little children.

The next division, portraying the Songs of the Peoples was equally expressive and pleasing. The Golden California Bear was a favorite with the spectators. The following division portrayed the Child's Garden of Songbirds and was doubly effective because of the presence of a large number of children. The Posy Bed with its bright flowers, Princess Chrysanthemum and Garden of Songbirds were elaborate in arrangement. Peter Rabbit, Blackbirds in a Pie and King Cole lent a touch of life and novelty. The little black heads popping in and out of the huge floral pie pleased the watching children, who clapped and cheered them.

The fourth division of the allegory was in recognition of the tercentenary of Shakespeare. It was a pageant within a pageant, offering the "Midsummer Night's Dream" with the musical theme predominating as Shakespeare's "Woodnote Wild." In the same division were the floats typifying Songs of Other Days. The culmination was the division entitled Master Makers of Music, in which the children, by means of flowers and figures, paid expressive tribute to master musicians.

The magnificent floats of the Los Angeles fire department made up the last division. There were eight of them. The department is after years and other parades has established a high reputation, for the engines and trucks have invariably been artistically and lavishly decorated with flowers of many kinds. Its showing yesterday, however, was the best of them all. The crowning triumph, the last float in the entire procession, was an immense preparedness float, which was enthusiastically greeted along the line and followed by several hundred cheering men and boys. The float bore a huge floral seventy-centimeter gun fashioned from hydrangea blossoms with other guns and torpedoes flanking it.

George T. Cline was grand marshal of the parade. Rodger J. Sterett was director and Burt W. Reed manager of the school divisions and allegorical floats. Lieutenant-Commander A. H. Woodbine was in command of the Naval Militia. Willis A. Dunn was marshal of the advance school division. Other school marshals were A. W. Plummer, Frank X. Goulet, Roy Porter, W. F. Hughes, C. J. Reinhard and C. W. Ward.

The parade started at Pico and Hill streets, proceeded to the amphitheater, to Twelfth, to Grand avenue, to Eighth, to Broadway, to First, to Spring, to Eighth, to Los Angeles street.

The route of the parade was a mile longer than those of the preparedness and Knights Templar parades, and the entire route was thronged with spectators.

Theaters—Amusements—Entertainments

MOROSCO— Upstairs & Down
NOW PLAYING
ORPHEUM OPERA HOUSE— Broadway Near 2d
SIXTH SUCCESSFUL WEEK BEGINS SUNDAY EVENING.
MATINEE TODAY 2:15. NIGHTS 8:15.
Morosco's new comedy with music is the only rival of "So Long, Letty."
"CANARY COTTAGE"
WITH VIRGINIA, CHARLES RUGGLES, HERBERT CORTHELL AND MANY OTHERS IN THE TYPICAL MOROSCO CAST, INCLUDING A BEAUTIFUL FASHION CHORUS.
Nights and Mat. Today, 25c to $1. Box office opens at noon Sunday.
HIPPODROME— 4th and Good-bye Week Begins Mon.
Bargain Mats. Today and Sunday
ANOTHER OLIVER MOROSCO SUCCESS
BIG FUN SHOW—50,000 PEOPLE HAVE SEEN IT
Mile-a-Minute Kendall
MAJESTIC THEATER—Today 2:15, Tonight 8:15
Twice Daily—Sunday Last Times
The Famous Comedians and Los Angeles Favorites
WOLB & DILL in "GLORY"
MAJESTIC THEATER— Beginning Monday Evening
NIGHTS JUNE 26, 28, 30. MAT JULY 1.
FOUR BEAUX-ARTS EVENTS—INCOMPARABLE.
PAVLOWA (In Person) and her Company of Dancers.
VOLININE PLASKOVIETZKA, VAJINSKY. With Orchestra Under THEODORE STIER.
Overture, Tango, Swan, Bacchanale, Spanish, Dragon Fly, etc., etc.
Prices—50c, $1.00, $1.50, and $2. SEAT NOW SELLING. Mail Orders now.
ORPHEUM Theater— SHOWS BEGIN 11, 12:30, 2, 3:30, 5, 6:30, 8, 9:30
Today and Sunday—Last Times to See
MARGUERITE CLARK
"SILKS AND SATINS" Her Latest Triumph
Louise Huff in "Destiny's Toy"
TODAY AND SUNDAY ONLY: WILLIAM S. HART IN "The Apostle of Vengeance"
NEXT WEEK: WILLIAM GILLETTE AS "SHERLOCK HOLMES"
Shows at 10:30, 12, 1:30, 3, 4:30, 6, 7:30 and 9.
MAJESTIC—Top-Notch Vodvil & Billie Burke Pictures
DIVING WATER LIONS AND DIVING NYMPHS—DAN ROACH AND COMPANY IN "PRUNE CENTER"—WALTER CLINTON AND JULIA BERENADERS FROM SONGLAND—RICHARD WALLY, THE WHISTLER—BILLIE BURKE IN "GLORIA'S ROMANCE." PART IV.
Prices 2:30. Shows Tonight 7 & 9—10-20-30c
MAJESTIC— Prices 2:30 3 Shows Tonight Starting 6:30 10, 20, 30c
WASHINGTON BASEBALL PARK— PACIFIC COAST LEAGUE.
Los Angeles vs. San Francisco GAME CALLED TODAY AT 2:45 p. m.
SPECIAL CAR SHOW. VERNON AT 10:30 A.M.; WASHINGTON PARK 2:45 P.M.
ORPHEUM— LIONEL BARRYMORE and the Exquisite Dramatic Artists, Grace Valentine in "Dorian's Divorce"
THE DELIGHTFUL ACTS OF ROMANCE, MYSTERY, THRILLS.
Mysteries of Myra, Episode 8, and Sidney Drew Comedy.
Lawston Ostrich Farm, South Pasadena
Ostrich rides daily. See the baby ostriches. 500 ostriches, all sizes and colors. Admission to Farm, 25c, can be purchased with tickets, or at our downtown store, 722 South Broadway.
BREAKAWAY BARLOWS Direct from Follies, Beregere, Paris.
BETTY NANSEN The Famous Fox Star In "A SON OF THE PEOPLE." ALL 10c SEATS
7—Big Bright New Acts—7 A Cure for the Grouch DR. JOY'S SANITARIUM
3—JENNETTE—3 A Circus for the Kiddies.
ALL SEATS 10c BRING THE CHILDREN
SECOND WEEK OF CHAPLIN IN THE "FIREMAN"
THE WORLD'S GREATEST COMEDIENNE, GLADYS HULETTE IN "OTHER PEOPLE'S MONEY."

Theaters—Amusements—Entertainments

CLUNE'S AUDITORIUM— NOW PLAYING
A TREMENDOUS HIT!
The Wonderful Sequel to "The Clansman"
THE FALL OF A NATION
By the same author, Thomas Dixon. MUSIC BY VICTOR HERBERT.
TODAY 2:15, TONIGHT 8:15
Twice Daily (Except Sunday) This and Next Week
CLUNE'S AUDITORIUM 5th and Olive
Reserved Seats Now on Sale—Standard Theater Prices.
A BUGLE CALL TO ARMS FOR NATIONAL PREPAREDNESS. Orchestra of 45.
SUPERBA— ALL WEEK BROADWAY AT FIFTH. 10-25-50c.
"The Gilded Spider"
A Photodrama of Revenge, With Lon Chaney and Louise Lovely
ORPHEUM— THE BEST OF VAUDEVILLE
Every Night at 8. 10-25-50-75c; Boxes $1.00. Mat. at 2 DAILY, 10-25-50c. Boxes 75c. Except Saturday and Holiday Matinees.
Last Week MARIE CAHILL, Who Is So Different
"THE RIVER OF SOULS," a Chinese Drama; BONITA & LEW HEARN, Trio of Musical Comedy; GOMEZ TRIO, Spanish Peasant Dances; SVENGALI, Dog With Human Brain; DOROTHY TOYE, Two-Voiced Prima Donna; WILLING, BENTLY & WILLING, "Scrappy Coons;" THE STATUES, Acrobatic Novelty.
Orchestral Concerts 2 and 8 p.m. Pathe Twice-a-Week News Views.
PALACE— 7th St., Bet. Hill & Bdwy. 11 a.m. to 11 p.m., 10c, 15c, 25c.
LILLIAN GISH STAR OF "THE CLANSMAN," IN AN INNOCENT MAGDALENE
And the Mile-a-Minute Keystone Komedy BUCKING SOCIETY
Home of the Triangle Features Lucille Maxam & Chester Conklin
MILLER'S— 642 SO. MAIN ST. FOX PHOTOPLAYS
Theda Bara in "East Lynne"
"Mutt and Jeff in the Movies." Shows 11, 12:30, 2, 3:30, 5, 6:15, 7:40, 9:15 p.m.
ALHAMBRA— Miller's Hill St. Theater Bet. 7th and 8th on Hill Street.
"Sins of Men" With DOROTHY BERNARD and STUART HOLMES
"Secret of the Submarine." Shows at 11, 12:45, 2:30, 4:15, 6, 7:45 and 9:15 p.m.

PUBLISHERS:
THE TIMES-MIRROR COMPANY.
OFFICERS:
H. G. OTIS, President and General Manager.
HARRY CHANDLER, Asst. Gen. Mgr. and Treas.
HARRY E. ANDREWS, Managing Editor.
F. X. PFAFFINGER, Assistant Treasurer.
MARIAN OTIS-CHANDLER, Vice-Pres. and Sec'y.

Los Angeles Times

EVERY MORNING IN THE YEAR.
Daily and Sunday, Illustrated Weekly and Semi-Monthly Magazines. Yearly $9.00; Monthly, 75 Cents. Postpaid. Daily Founded Dec. 4, 1881—38th Year.
Member, Class A, of the Associated Press. Leased wire mileage covered: Day, 22,000; Night, 33,000; words transmitted, 68,000, not including specials.
OFFICE:
New Times Building, First and Broadway.
LOS ANGELES (Loce Ahng-hayl-ais)
Entered at the Postoffice as mail matter of Class II.

FOR PRESIDENT
Charles Evans Hughes of New York
FOR VICE-PRESIDENT
Charles Warren Fairbanks of Indiana

TREND OF THE FINANCIAL NEWS.

CHIEF EVENTS OF THE WEEK.

(At Home:) It is a noteworthy feature that money and legitimate markets have not been affected in the slightest by the international contingencies of the past week. In speculative circles there is apprehension with a tendency to play safe. The high cost of articles is entering into calculations, now that requirements are mainly covered far ahead, and there is no longer the rush to buy that featured recent operations. There is no idle machinery in the country except where strikes are on. Bank clearings were $4,220,048,988.

(Abroad:) Canada continues to send gold to the United States.

(For details see financial pages.)

THE GOLDEN BEAR.

Among the many beautiful and artistic effects in the floral parade yesterday none excelled the Golden Bear. He was emblematical of California. He was the animal sought by the Argonauts, the brave old boys of '49 and the spring of '50. Many of those who pursued him in the mountain gulches of the Sierras in the brave old days found him and obtained a share of his yellow coat; others found only nameless graves upon the hillside. But nobody ever felt his claws for he was a kindly old bruin and small envies and jealousies of the success of others formed no part of the mental equipment of the pioneers.

A JOY DAY.

The more men who marched or rode in the parade yesterday were stalwart specimens of the manhood of California; but the girls—God bless their pure hearts and beautiful faces—the girls were the chief charm, as they nestled among the roses and lilies and pinks and green boughs which covered the floats from wheel hubs to canopies.

Where else in all this broad land could you see on the 22rd of June thousands marching in procession and hundreds of thousands lining the sidewalks to look upon them, and not a palm leaf fan anywhere? And if it had been December there would have been few overcoats worn. Yesterday every hart beat responsive to the tune "I love you California."

HOW DEAR TO OUR HEARTS!

When the float representing:

"The old oaken bucket,
The iron bound bucket;
The moss covered bucket
Which hung in the well."

made its appearance in the allegorical procession it tingled to tears the eyelids of some of the old boys who remembered when they toiled at the windlass or the wellsweep, when they wanted a draught of cool, sweet water without a grain of alkali or sulphate of lime in it. Of course it is more convenient to turn a faucet than to lower or hoist a bucket, but still:

"How dear to our hearts are the scenes of our childhood
When fond recollection presents them to view."

PUGILISTIC POLITENESS.

Boxing outranks the dead languages in the curriculum of Connecticut colleges, and the teachers of "reading, riting and rithmetic" sit in humble admiration at the feet of the professors who instruct young collegians in the art of countering on the knob of an adversary. It is therefore to be regretted that there is a necessity for the establishment of a school of manners among boxers. A pugilist should always be a gentleman. He should not expectorate on the shoes of his opponent and call him a condemned offspring of a mesalliance between a baboon and a lady canine. He should rather say, with Chesterfieldian grace, as he blackens the eyes of his pupil with his right fist and gives it to him in his solar plexus with his left—"Pardon me, dear boy, but this is the way in which you must battle for the right. I will give you your next lesson after you come out of the hospital."

SELLING OUT A STATE.

Old timers will remember that during the Civil War the people of the hill counties of Virginia seceded from the State and created the State of West Virginia which was admitted into the Union.

Five years after the termination of the Civil War litigation was begun by Virginia against West Virginia to compel the latter to assume her fair share of the State debt owed by the former when the separation came. The efforts of Virginia to collect from West Virginia have been continuous for forty-six years and have thus far been unsuccessful. The United States Supreme Court having found for Virginia, she now asks for collection by process of law, as West Virginia refuses to pay voluntarily.

But West Virginia says that the Supreme Court has no jurisdiction to enforce its judgment.

What is Virginia going to do about it? Is the sovereignty of a State something that a United States marshal can levy upon and sell at public auction? Can the State Capitol buildings or the State prison be thus disposed of? And what would the purchaser do with them? Can the Governor and the Legislature for refusing to pass an act to pay Virginia be imprisoned for contempt of court?

"OUR BOYS."

Do we realize the heroic quality of the "boys" of our civilian militia who are today, all over this country, enlisting, or awaiting the call of their government? They are the pick of our young manhood—the soundest and the biggest asset the nation possesses—the intelligent, hard-working class from which our best citizens always have—and always will—come.

And these young men are not answering to a call to defend their nation from invasion; there is none of the wild excitement, of the sentimental heroics and the blare of flags and music that usually accompany the call to arms. They know that they are asked to offer—and very possibly to give their lives simply to "spank" an undisciplined, hopelessly distracted neighbor, for its own good first, and for the protection of our national interests. They know very well that modern warfare offers little opportunity for heroic or spectacular battles. They are fully aware that the prospect before them, if they enter Mexico, is mostly a matter of efficient mechanics and downright hard labor.

That this body of young men are willing deliberately to sacrifice their personal and business interests to enter upon what promises to be a long, weary and thankless task, because this country can no longer stand by and see lawless Mexican banditry defy all law and affront our citizens and authority, is a high proof of genuine patriotism. And it is a lesson that must impress not only Mexico but all the world, as to the response which any offensive attack upon this nation would receive. Let us give full credit to the men who are standing ready to go to the front, when the order comes. And let us give it now, before they go away. Should war be declared we may not have an opportunity to express our gratitude again—some of these eager, earnest-faced boys may never again need it.

A "MODEL" SMASHED.

There was a Scotchman who incurred the enmity of Robert Burns, and when this fellow died the poet wrote an epitaph on him which runs thus:

"Alas, Dame Nature cried to death
As Willie drew his latest breath,
My only model you have ta'en
I ne'er can make a fool again."

A fool there has been in America for many years, and his name is Sam Gompers. For twenty years he has been hammering away for a "model" law intended to undermine the very foundation stones of the American system of government. He got his "model" law enacted in Massachusetts, and recently the Supreme Court of that State by a unanimous decision knocked the law higher than Gilderoy's kite, likewise into a cocked hat, and eke to smithereens.

In the mad rush for radicalism in our government procedures the rushers finally came up against an adamantine wall in the shape of the courts. They could influence Legislatures, Congresses and Senates by threatening to defeat candidates for re-election, but when they came to the courts they found there a courage and an American patriotism unshakable and unconquerable. One of the functions of courts that has grown up from experience is to issue injunctions. This power no Legislature nor even Congress could attack under the old sane system of jurisprudence which has ruled in all constitutional countries for years. This became the Verdun of the radical reformers, red Socialists and all other anti-Americans. It was to defeat this power of the courts that Gompers put in twenty years of hard, persistent work and then failed.

It was not hard to get the Massachusetts Legislature, whose members were all elected, to listen to Soapy Sam and spread his "model" law on the statute books of the commonwealth. But Sam found his old Nemesis in the courts. Strange to say, his "model" law was knocked out in a contest between two branches of his own followers. It was directly in the interests of labor that the Massachusetts Supreme Court by unanimous decision declared Sam's "model" law unconstitutional from the standpoint of the Constitution of Massachusetts and also that of the United States.

The activities of Soapy Sam naturally called a counter-activity to work against him. This is found in the American Anti-boycott Association, and it is through the courtesy of Hon. Daniel Davenport, general counsel of that body, that we have received a copy of Sam's "model" law and also of the model way in which the Supreme Court of Massachusetts declared it null and void. Briefly in the analysis made by this lawyer the decision holds as follows:

"In the opinion of the court it is declared that the statute violated the due process clauses of both the State and Federal Constitutions and the equality clause of the Fourteenth Amendment, and further, that it was also invalid because it was an attempt by the Legislature to strip the court of its inherent judicial power."

In his propaganda for this law against injunctions Gompers, in the American Federationist of January, 1913, appealed to his followers in these words:

"Since the judges who 'made' these laws also try without jury intervention and fix the punishment of those whom they accuse of violating them, quick and sure penalties follow violations. Accordingly, judge-made law and equity judges are feared and distrusted, and their arbitrary commands partake of the effectiveness of an irresponsible despot. Government by injunction has become a serious menace to political and industrial freedom."

In January, 1916, in the same publication Gompers appealed to his followers in these words:

"The organized-labor movements of several States have already declared that the paramount legislative demand will be the enactment of law protecting associations of wage-earners from litigation under anti-trust laws, regulating and limiting the use of the injunction in labor disputes and providing for trial by jury in contempt cases. The declaration of Congress that the labor power of a human being is not a commodity or article of commerce is receiving indorsement by the judiciary, but it is necessary to have this legal principle enacted into the law of the States to insure full protection and freedom to the wage-earners."

It is an innocent law on the face of it, as will appear to most readers. To reach the crux of it we have to note the words regarding human labor not being a commodity. If Gompers could have got that principle incorporated into the legislation of the States generally and then into that of the United States he would have had the courts at his mercy and the last bulwark of American government flat before him. We quote at large from the decision of the court which declares the "model" law unconstitutional:

"This is a contest between two labor unions seeking similar employment as laborers in the building trades. The plaintiffs are members of the General Laborers' Industrial Union No. 324, a voluntary unincorporated association which is a branch of the national organization known as the Industrial Workers of the World. The defendants are members of the Hod Carriers', Building and Common Laborers' Union, Local 209, a like association, affiliated with a national organization known as the American Federation of Labor. The plaintiffs in their bill allege that there have been, are now and will be numerous buildings under construction in Boston and its vicinity, in connection with which they have been, are now and will be engaged and ready to offer their services, in profitable, useful and pleasant employment, and that they all have no means of supporting themselves except through such employment; but the defendants, well aware of the plaintiffs' conditions in respect of such employment, have conspired to deprive the plaintiffs of their employment, have threatened that if they did not desert their own organization and cease to be members thereof and join the organization of the defendants, the latter would cause them to be discharged from their employment, and that the defendants have used unlawful pressure upon and have intimidated certain owners of property not to employ the plaintiffs by threats of sympathetic strikes and otherwise, and in some instances by these means have caused the discharge of the plaintiffs from employment.

"The conduct thus described plainly was calculated to harm the rights of the plaintiffs. Under general principles of the common law, which now have become well settled, the plaintiffs' bill sets out a wrong against their rights committed by the defendants, for which ordinarily relief would be afforded in equity by injunction."

The court declares further that "the words of Section 2, holding unmistakably that the right to labor and to make and to modify contracts to work shall no longer be a property right so far as that question arises in construing this act. These last four words are not a limitation upon the broad enactment that the right to labor and to contract respecting labor shall not be property, for the right to work, if it cannot be protected as are other rights of property, ceases to have the attributes of other property in all their fullness and ceases to that extent to be property. A declaration of a right coupled with a prohibition against its protection by ordinary means renders the right a vain and insubstantial shadow. That the right to work is property cannot be regarded longer an open question."

The decision of the court is exhausting. Perhaps the most important paragraph in it is the following:

"If a laborer must stand helpless in a court while others there receive protection respecting the same general subject which is denied to him, it cannot be said with a due regard to the meaning of constitutional guarantees that he is afforded 'the equal protection of the laws' within the Fourteenth Amendment to the Constitution of the United States and similar provisions of our own Constitution. The right to make contracts to earn money by labor is at least as essential to the laborer as is any property right to other members of society. If as much protection is not given by the laws to this property, which often may be the owner's only substantial asset, as is given other kinds of property, the laborer stands on a plane inferior to that of other property owners. Absolute equality before the law is a fundamental principle of our own Constitution. To the extent that the laborer is not given the same security to his property by the law that is granted to the landowner or capitalist, to that extent discrimination is exercised against him. It is an essential element of equal protection of the laws that each person shall possess the unhampered right to assert in the courts his rights, without discrimination, by the same processes against those who wrong him as are open to every other person. The courts must be open to all upon the same terms. No obstacles can be thrown in the way of some which are not interposed in the path of others. Recourse to the law by all alike without partiality or favor, for the vindication of rights and the redress of wrongs, is essential to equality before the law."

As Mr. Davenport remarks, considering the dignity of the court rendering the decision, the importance of the case and the exhaustive references to authorities, there is every room to hope that this important decision will carry weight to the extent of being followed by every court in every other State in the Union and finally by the Supreme Court of the United States. "A consummation devoutly to be wished."

SCIENTIFIC AGRICULTURE.

Scientific development has entered into every phase of life from high explosive bombs to destroy it to eugenic babies for its re-creation—and on the whole life is more abundantly provided for by the zeal of the scientists. We are better born, better housed, better clothed, better traveled, but most of all, better fed through the efforts of specialists.

The advances made in agriculture due to scientific research are not among its most spectacular achievements, but for the greatest good to the greatest number perhaps they should hold first place in the gratitude of mankind. Certainly we couldn't support the scientific civilization of today on the primitive husbandry of Europe in the Middle Ages. So when we hear that science has added another agent to our facilities for cultivating more thoroughly the soil and so increasing its crop output, we feel this to be as worthy of comment as the wonders of the wireless and the aeroplane.

The new process is simple and involves no new scientific principle. It is the eradication of all noxious pests, gruba, parasites and weeds that prey on the useful crops in our fields by driving high pressure steam into the soil before it is seeded down to wheat, corn, potatoes or whatever the crop may be. If the plan proves as effective as the first experiments seem to demonstrate the total crop output of the land might easily be doubled in a short time. When no oats are ruined through rust, no head of wheat or barley lost by smut, not a potato worm eaten or a cabbage head slotted, when the full fertility of the soil goes into the corn and the alfalfa instead of partly nourishing weeds and tares, the revolution that will be effected in our soil production will make countless millions smile. And science can do nothing better for the human race than this.

President Wilson deplores the trials of the Presidency. Well, he won't have to endure them long.

Still Juggling With Mexico.

SCIENCE, INDUSTRY.

American Dye Productions.

The output of American dye concerns and the amount of capital invested in the industry has increased notably in the last few months, according to the Philadelphia Public Ledger, which states that dye scarcity is not so pronounced as it was even a short time ago.

A. L. Norton, of the National Aniline & Chemical Company, in an address before the hosiery and knit goods convention in Philadelphia, declared that within a comparatively short time America would be producing dyes of all kinds in large quantities. William G. Foulds, of the General Processing Company, admitted that America probably would take the lead in sulphur blacks, but had some doubt as to the other colors.

As a matter of fact, colors other than sulphur blacks are progressing rapidly. When it became apparent, as it did only a few weeks ago, through the medium of a trade publication, that American coal tar firms had reduced the cost of producing carbolic acid to a point below that of Germany, it was pretty widely accepted that the same research work would be applied to dye problems. The sole reason Germany, and not America, has been making the world's dyes, is that Germany has had cheap processes.

American production of carbolic acid in such quantities that the price last week was quoted down to 70 cents in containers is taken as a model of what American dye experimenters are going to do. The American carbolic acid process had fourteen "steps," or stages, of manufacture, compared with thirteen steps in the German process. Not only has the extra step been eliminated, but laboratory tests indicate almost certainly that further steps will shortly be dispensed with, so that the American process will be the cheapest in the world.

Philadelphia has been an important town in this carbolic acid development, and some time ago it was said that the Barrett Company plant in Frankfort was turning out ten tons of carbolic acid per day. It is now understood that the Barrett Company seeks corresponding achievements in the manufacture of dyestuffs.

The Next Solar Eclipse.

Astronomers are already beginning to make plans for observing the total eclipse of the sun, which will occur June 8, 1918. The path of totality extends diagonally across the whole United States, as the shadow, after crossing the North Pacific Ocean, will enter the country in the neighborhood of Chehalis, Wash.; pass over Baker City, Or.; Railey and Montpelier, Idaho; Rock Springs, Wyo.; Steamboat Springs, Central City, Golden and Denver, Colo.; Lakin and Ashland, Kan.; Enid, Okla.; Jackson, Miss.; and Orlando, Fla. Along the easterly part of the route the sun will be too near setting for the best observations.

Russians Invent New Shell.

A dispatch to the London Morning Post says:

"The Russian artillery has been magnificent throughout this war, but on the present occasion has exceeded its own highest records. The effect upon the enemy has been terrifying, and a general panic usually has ensued, for the Russians have invented a new shell and have used it in incredible quantities. Its deadly results are seen in the official bulletins.

"Nothing can be said, of course, about the nature of the new shells. From what I have heard I should judge it admits of no effective defensive reply. The universities of Russia have been busily employed for twelve months past vying with one another in a search for some superlative form of effective shell."

Purify Gas by Electricity.

The removal of tar from gas by electricity is the subject of a patent recently granted to an inventor of Detroit. The operation consists essentially of passing the gas through an electrical field of alternating polarity between receiving and discharging electrodes. It is asserted that the particles of tarry substance in the gas then coalesce and are deposited on the receiving electrode.

RIPPLING RHYMES.

PREPAREDNESS.

"Some night," I said, "I'll bet a leg, a yeggman will come here to yegg. The papers daily spring a tale of burglars who have swiped men's kale. I don't propose to be despoiled of coin for which I've slaved and toiled, and I shall buy myself a gun, and ammunition by the ton." I bought the weapon, and each night while I was sleeping, snug and tight, it lay beneath my pillow slip, in easy reach for instant grip. One night I heard a cautious tread somewhere adjacent to my bed. "At last," I thought, "a burglar's come, and he will find his luck is bum." Then dimly I beheld a shape. "My friend," I mused, "there's no escape." That shape I drew a bead upon, and fired, and then my Uncle John sent up a yell that shook the shack, for I had plugged him in the back. Around his bed the nurses sit, and say he's better now, a bit; the doctor's exercised his skill—and I will have to foot the bill. Now I appeal to everyone, "Say, don't you want a first rate gun?"

WALT MASON.

Cranky Kansas.

[William Allen White in American Magazine:] Any one desiring the sweet boon of personal liberty that comes with the royal American privilege of coming home drunk, driving the family to the neighbors in their nighties, of putting the children to work, of paying his female help what he can squeeze them down to, of starting a wildcat bank, of selling unlisted stocks, of deserting his wife without committing a felony, or of betting on a horse race or an election—should avoid Kansas. She is queer that way. She won't stand it! It's her New England conscience, and it's ingrown.

National Editorial Service.

THE LIFE OF TURKEY IN THE SCALES OF WAR.

[CONTRIBUTED TO THE TIMES]
BY SVETOZAR TONJOROFF.
Author of "The War of the Nations," "Bulgaria and the Treaty of Berlin."

TURKEY is in the position of a man with his back to the wall.

The victim of two dismemberments between 1911 and 1913, the once mighty Ottoman Empire is facing a third dismemberment in 1916—if the verdict of Mars shall remain with the Entente. Turkey in 1911 lost the remnant of her African domain to Italy. In the following year she was stripped of all but a small part of her European possessions. The conquerors whose standards in the seventeenth century had floated before the walls of Vienna, were swept back in the first Balkan war to the narrow strip of European territory which comprised only the Gallipoli peninsula and a part of the Adrianople vilayet.

Finding themselves practically excluded from Europe, the Young Turks energetically set about the task of developing an Asiatic, instead of a European dominion. The success of this enterprise is now gravely menaced by the progress of the Russian campaign in the Caucasus, Armenia, Persia and Mesopotamia. If the Entente allies are successful in the end, there can be no doubt that Armenia, Mesopotamia and even Constantinople itself will be lost to Turkey. In that event the Mohammedan race which once menaced Europe with its military power will suffer political extinction.

The reasons for the entrance of Turkey into the war are very simple, if the explanation offered by her statesmen are to be accepted. Halaat Pasha, the Ottoman Minister of the Interior, is authority for the statement that one of the chief purposes of Russia's entrance into the war was the acquisition of the Dardanelles. This purpose, of course, could not be attained except at the cost of Turkey, the present owner of the historic straits. So, it is explained at Constantinople, Turkey declared war against Russia in self-defense. It is also very probable that Turkish statesmen, on the assumption that Germany would be victorious, hoped to re-establish Ottoman sovereignty in a tangible instead of merely theoretical form over Egypt.

This latter feature of the Ottoman plan of campaign was apparently frustrated early in the war by Great Britain's act in rejecting the last vestige of Turkish claims to the land of the Pharaohs and declaring that country a British protectorate.

Recent dispatches would indicate, however, that Turkey has not abandoned her attempts to recover Egypt by an invasion. The Sinai Peninsula is still the scene of Turkish operations on a considerable scale, designed to destroy the Suez Canal and make an incursion into Egypt in large force. It is the possibility of the success of such an enterprise that explains the presence of a large British army along the course of the canal.

In other regions of contact with her enemies the "Sick Man of Europe" has developed powers of resistance which have surprised both foes and friends. The repulse of the formidable British expedition on Gallipoli Peninsula, with losses estimated at 100,000 men, is one of the outstanding facts of the world-struggle. Of less military value, perhaps, but of equal moral effect, was the outcome of the siege of Kut-el-Amara, in the valley of the Tigris, and the surrender of Gen. Townshend and his force of almost 10,000 men.

Against the Russians, who have invaded Armenia in what appear to be overwhelming numbers, the Turks have been unable to maintain their stand, but the progress of the Grand Duke's armies is being more and more seriously hampered as they penetrate further into the interior of Asia Minor. An Ottoman diplomat accredited to America is authority for the statement that the Ottoman ministry of war at the beginning of the Grand Duke's campaign planned to reserve their chief defensive operations for a line from Kaisarieh north to the Black Sea. From that line the Turkish commanders contemplate a movement similar to that of the Austro-German armies on Russia's western front, which drove the Russian invaders back from the line of the Carpathians and resulted in the loss of more than 100,000 square miles of territory to Russia.

With their strategic position greatly improved by the establishment of direct communications through Bulgaria and Serbia with their allies in the west, the men who are governing Turkey are more than ever determined to fight to the last ditch. And the capacity of the Turks for last ditch fighting has been amply demonstrated during the past generation.

Things Paleobotanists Do.

[Kansas City Journal:] Paleobotanists are botanists who delve into the dim and distant past; they are botanists, says a bulletin of the United States Geological Survey, working on fossil remains of plants which inhabited the earth a thousand, a million, or perhaps twenty-five million years ago. The paleobotanist, like the common, ordinary variety of botanist, is continually making discoveries of species new to science, although these "new" species may have flourished when the Rocky Mountains were just beginning to appear above the primal ocean.

Like the modern botanist, again as soon as he discovers a new plant of ancient days he gives it a Latin name, such, for instance, as Quercus chapmaniolia, which is a cousin to another hoary, fossil-oak, namely Quercus myrtlioides, whose existing cousin today, Quercus chapmani, is found in Georgia and Florida.

[Boston Transcript:] "Miss Howler says she learned to sing in Paris." "That may be; she certainly can't sing in Boston."

PEN POINTS

BY THE STAFF.

"The Man Without a Country," Gov. Hiram Johnson.

Mexico has become a national nuisance. It is also abated.

Now if President Wilson will change his mind about the business.

"Rah for the boys who are going to fight "mit" Wilhelm Schreiber!

There isn't much in common to our mind. Nobody would give $12 to $13.

The ladies will all vote for Hughes because he wears it so becomingly.

If you can't make [illegible] for the vacation this year, portable house.

The story of the Crypt of Civilization. That's all.

One of the courses in the study of international law is practice. Or at least, it should be.

We are expecting every day to hear that the Hon. Colonel has enlisted to fight "mañana wah."

July is a charming month in Southern California, but you are expected to pay up on the 1st the same as in the other months.

It is all right [illegible] clocks to be set an hour [illegible] Europe. They need the extra over there to think the matter.

Col. Goethals says the Panama Canal will never be closed. What, never? Well, hardly. With apologies to Gilbert and Sullivan.

There were some of the boys who luridly togged up [illegible] if occasion had required they would have been the whole parade themselves.

While we are giving thanks this morning, let us not forget to be thankful that the parade was not over in Los Angeles, for a long spell, at least.

President Joseph Smith of the Mormon Church is about to celebrate two golden wedding anniversaries of Fifty Year Endowment, so to speak.

A half-million rabbits are to be slaughtered in New Mexico to feed the food of the soldiers. It is to be hoped some if their left hind feet are saved for luck.

The Presidential [illegible] Charleses and two Tomas, [illegible] dent Wilson's first name is Thomas before he dropped it for plain Woodrow.

Speaking of preparedness, we have only a short time [illegible] for the celebration of the Fourth of July this year, and a great time is expected in 1916.

If the platform of the Presidential candidate, Tom Marshall, is [illegible] we should kiss our wives [illegible] to become the campaign slogan, it will be mighty hard to beat.

The Democrats nominated Grover Cleveland (the second time) and Alton B. Parker in 1904, and they were all defeated. The name of Woodrow Wilson will be added to the list.

It is evident that Professor Hanson has changed his mind about the attitude some time ago, when he said that "poor, weak coffee should not be prevented from reading blood."

Congress will not adjourn very late in the summer. The [illegible] able the members to get home when the campaign is over, so that they will not be [illegible] embarrassing questions.

Col. Roosevelt is preparing a 2000-word, 40-centimeter letter on Wilson administration, and will himself shoulder to shoulder with Judge Hughes. The Democrats save time by pouring [illegible] hide their diminished heads.

If the Americans [illegible] landed at Vera Cruz in order that Huerta to salute the flag [illegible] on going the [illegible] would not have been [illegible] And if President Wilson had it over again, he would send [illegible] soldiers or marines.

LIFE AND L

What's Life? the poet [illegible]
Fears truth may break the spell;
Is truth less poetic than [illegible]
Less mystic-beauty than [illegible]
'Tis sad the poet fears the [illegible]
With mystic notes on [illegible]
It's true that Life is "[illegible]
Unresting cells;" where [illegible] fault
That Life is I and I am [illegible]
An integrant of cosmic [illegible]
What gain the poet's [illegible]
Let's cease the brain to [illegible] ply
A groping vainly for the [illegible]
For ALL, as now, has [illegible]
Sans Change, which [illegible] those of man—
Remolds, for constant [illegible] e'er,
Is now and was and [illegible]
Which makes, and [illegible] the I—
Proud Consciousness of [illegible]
Yet "I" is naught but [illegible]
Of "watery salt cells [illegible]
Like perfumes [illegible] gone.
So Life and I dance [illegible]
To what? maybe to hear [illegible]
To blend in cells in [illegible]
In time, as gods might [illegible]
Recreating Things as [illegible] fit!

*From a poem [illegible] the Atlantic Monthly, by [illegible] field.

Cross-examination.

TRACES COURSE OF A MILLION.

Union Oil's Head Tells What Happened to Huge Sum.

Paid as Option Forfeit When Big Deal Crumpled.

Finally Made a Gift to the Bible Institute.

Lyman Stewart was cross-examined yesterday during the trial of the suit in Judge Myers's court to dissolve the two holding companies of the Union Oil Company, with particular reference as to what became of the $1,000,000 received by Robert Watchorn, former treasurer, from Eugene de Sabla. This option was given on stock of the United Petroleum and Union Provident companies. As this is somewhat involved, the questions came thick and fast from the faction opposing the present control.

Mr. Stewart had previously testified that the $1,000,000 paid when the option fell through was turned over to the Bible Institute as having been contributed by Mr. Watchorn. But the fact was developed that before the huge sum reached the Institute, it had been divided up among the members of the Stewart family, they by putting their holdings in escrow making the option a possibility. Mr. Stewart testified he told the position that the money belonged to those who had put their holdings in escrow when it was paid by Mr. De Sabla and forfeited when he failed to complete the option agreement.

Mr. Watchorn, the witness said, seemed excited and told him he was not entitled to a dollar of it. Mr. Stewart replied he held a different view, whereupon Mr. Watchorn stated it would have to be settled in court.

When the attorney asked if Mr. Stewart did not compromise by making Mr. Watchorn give the money to the Bible Institute, he replied:

"No; that is not quite right. At that time Mr. Watchorn was very ill. We had been advised that excitement might kill him. I reasoned that if he should drop dead the money would go into his estate and the matter would become very difficult to adjust. So we acquiesced in his view, but," the witness added, "not very graciously."

"If you had received the money would it have gone to the Union Oil Company?"

"It would have been mine to do what I pleased with it," was the reply.

Formal.

CLUB IS TO RECEIVE.

[illegible] of Big Store to be Hostesses at Hair Tomorrow at the Beach, to Celebrate House Opening. Elaborate Programme of Music is Provided.

Members of the 5 'N Over Club of A. Hamburger & Sons will celebrate the opening of their clubhouse, No. 21 Sherman avenue, Venice, with a reception to be held tomorrow afternoon and evening to employees and friends of the white store.

The clubhouse will be a bower of red and green, with pink carnations and festoons of asparagus fern, [illegible], etc. There will be instrumental music by Eldred Mariatt and Mrs. True, vocal solos by Mrs. Artie Mears, with Miss Fanny Mayer and Peter Fisher on the [illegible]. Miss Icey Teal will give a reading. D. C. McIver is master of ceremonies.

Those receiving are Miss Alice McDonald, president of the 5 'N Over Club; Miss Becky Samuelson, Miss Rachael Swanner, Mrs. Etta Hamburger and Miss Lora Turner.

The clubhouse is the scene of many social functions during the summer months and is open to all the young people of the great white store. Week-end parties are a feature. Invited guests are: Mmes. David Cass, O. P. Clark, Clara Shortridge Foltz, Lillian Burkhart Goldbeck, Seward Simons, Charles Farnham Edson, Henry Henderson, Philip Mohun and Frank Bryson, Misses Fay and Nell Lockwood, Mr. and Mrs. D. A. Hamburger, Mr. and Mrs. Will C. Hefteifinger, W. E. Chamberlain and George Hide.

Anxious.

BIG CITIZEN CLASS.

Seven Granted Certificates in United States District Court. Puzzling Question Crops up in Connection with One Application.

An interesting question arose during the examination of applicants for American citizenship, in United States District Judge Trippet's court, today, the solution of which will be of interest to many aliens applying for such certificates.

Ola A. Anderson, a Swede, was one of the applicants. In 1891, while living in South Dakota, he had filed his declaration of intention to become a citizen. Three years later he returned to Sweden, selling all of his property in this country, but intending to return to America, he declares. The law as it now stands requires that an applicant for citizenship must, within seven years after filing the declaration, make the proper examination, and if found worthy, be admitted to citizenship. But the question has never been settled whether the time applies to aliens who apply for their papers now, after filing a declaration of intention previous to the enactment of the law. The issue is now before the United States Supreme Court for settlement.

Judge Trippet took the evidence in the case of Anderson and reserved his decision on the point. If he finds that the law as it now stands is not retroactive, Anderson will be compelled to start all over again.

Of the 169 applications booked for hearing yesterday, only about one-third of the persons affected appeared for examination. It was announced by the court that the cards issued yesterday would be good for the successful applicants to the Exposition Park, July 4, where they will assume in harmony with the rights and responsibilities of newly-acquired citizenship, will be given. Seven persons were granted

PEN POINTS

BY THE STAFF.

"The Man Without a Party"—Gov. Hiram Johnson.

Mexico has become an international nuisance. It is about to be abated.

Now if President Wilson would change his mind about this Mexican business.

'Rah for the boys who are going to fight "mit" Wankowski and Schreiber!

There isn't much in supporting to our mind. Nobody would pay $12 to $13.

The ladies will all vote for Judge Hughes because he wore his hair so becomingly.

If you can't make tentative plans for the vacation this year, try a portable house.

The story of the Orpet case has been familiar since the dawn of civilization. That's all.

One of the courses in the college of international law is target practice. Or at least, it should be.

We are expecting every minute to hear that the Hon. Cole Blease has enlisted to fight "enduric" with Villa.

July is a charming month in Southern California, but you are expected to pay up on the first, the same as in the other months.

It is all right perhaps for the clocks to be set an hour ahead in Europe. They need the extra time over there to think the matter out.

Col. Goethals says the Panama Canal will never be closed up. What, never? Well, hardly ever. With apologies to Gilbert and Sullivan.

There were some of the boys in blue luridly togged up this week. If occasion had required they would have been the whole parade of themselves.

While we are giving thanks this morning, let us not forget to be thankful that the parade passed over in Los Angeles, for a long spell, at least.

President Joseph Smith of the Mormon Church is about to celebrate two golden weddings—a case of Fifty Year Endowment Polygamy, so to speak.

A half-million rabbits have been slaughtered in New Zealand to feed the soldiers. It will be some if their left hind feet are saved for luck.

The Presidential tickets are full of Charleses and two Toms, for President Wilson's first name is Thomas before he dropped it for plain Woodrow.

Speaking of preparedness, we have only a short time to wait for the celebration of the Fourth of July this year, and a good one is expected in 1916.

If the platform of Vice-Presidential candidate, Tom Marshall, we should kiss our wives and refuse to become the campaign shouter, it will be mighty hard to beat him.

The Democrats nominated Grover Cleveland (the second time), Judge Alton B. Parker in St. Louis, and they were all defeated. The addition of Woodrow Wilson will be a feather to the list.

It is evident that President Wilson has changed his mind from the attitude some time ago, when he said that "poor, weak nations should not be prevented from shedding blood."

Congress will not adjourn very late in the summer. This will enable the members to put in time when the campaign is so hot that they will not be bothered with embarrassing questions.

Col. Roosevelt is preparing a 3000-word, 42-centimeter blast at the Wilson administration, and will himself shoulder to shoulder with Judge Hughes. The Democrats will save time by praying that the Colonel hide their diminished heads.

If the American expedition landed at Vera Cruz to punish Huerta to salute the flag had stood on going the present situation would not have been in existence. And if President Wilson had to do it over again, he would not resort to soldiers or marines.

LIFE AND I.

What's Life? the poet fears to tell—
Fears truth may break the magic spell;
Is truth less poetic than false fancy?
Less mystic-beauty than false romancy?
'Tis sad the poet mars the truth
With mystic notes on nature's tooth.
It's true that Life is "watery cells"—
Unresting cells;" where then the fault
That Life is I and I am life,
An integrant of cosmic strife?
What gain the poet's mystic reply
Let's cease the brain to rack
A groping vainly for the Why?
For ALL, as now, has ever been
Sans Change, which favors those of men—
Remolds, for constant Change'er,
Is now and was and ever will be
Which makes, and unmakes, the I—
Proud Consciousness of you and me!
Yet "I" is naught but fractions
Of "watery salt cells agreed
Like perfumes sensed a space and
gone,
So Life and I dance swiftly on
To what? maybe to lose ourselves
To blend in cells in cosmic wealth
In time, as gods might recline
Recreating Things as Change will
fit!

R. J. B.

*From a poem entitled "Life," in the Atlantic Monthly, by John Reid.

...Cross-examination.

TRACES COURSE OF A MILLION.

...Oil's Head Tells What Happened to Huge Sum.

...d an Option Forfeit When Big Deal Crumpled.

...ally Made a Gift to the Bible Institute.

...Stewart was cross-examined Saturday during the trial of ... suit in Judge Myers's court to ... the two holding companies ... Union Oil Company, with particular reference as to what became ... $1,000,000 received by Robert ..., former treasurer, from ... de Sabla. This option was ... at stock of the United Petroleum and Union Provident companies. As this is somewhat intricate, the questions came thick and fast from the faction opposing the present control.

Mr. Stewart had previously testified that the $1,000,000 paid when the option fell through was turned over to the Bible Institute as having been contributed by Mr. Watchorn. But the fact was developed later when the huge sum reached the trustees, it had been divided up among the members of the Stewart party, they by putting their holdings in escrow making the option a possibility. Mr. Stewart testified he took the position that the money belonged to those who had put their stock in escrow when it was paid to De Sabla and forfeited when he failed to complete the option deal.

Mr. Watchorn, the witness said, was excited and told him he was entitled to a dollar of it. Mr. Stewart replied he held a different view, whereupon Mr. Watchorn said it would have to be settled in court.

When the attorney asked if Mr. Stewart did not compromise by making Mr. Watchorn give the money to the Bible Institute, he replied: "No, that is not quite right. At one time Mr. Watchorn was very angry. He had been advised that excitement might kill him. I reasoned with him that if he should drop dead the Union Oil would go into his estate and the option would become very difficult to adjust. So we acquiesced in the matter, but," the witness added, "very graciously."

"If you had received the money would it have gone to the Union Oil Company?"

"I would have been mine to do as I pleased with it," was the reply.

...Formal.

...LUB IS TO RECEIVE.

...Big Store to be Hostesses ... Tomorrow at the Beach, ...Celebrate House Opening.

...Delightful Programme of ...Music is Provided.

...bers of the 5 'N Over Club ...Bamberger & Sons will celebrate the opening of their clubhouse, No. 21 Sherman avenue, with a reception to be held this afternoon and evening to employees and friends of the ...ing store.

...clubhouse will be a bower of ...ses and green, with pink carnations ...d plumes of asparagus fern, etc. There will be instrumental ...os by Eldred Marlatt and ...d vocal solos by Mrs. Artie ...Hines, with Miss Fanny ...ell and Peter Fisher on the ...Miss Joey Teal will give a ...D. C. McIver is master of ...

...ceiving are Miss Alice ...ld, president of the 5 'N ...Miss Becky Samuelson, ...thel Swanner, Mrs Etta ...and Miss Lora Turner.

...clubhouse is the scene of many ...functions during the summer ...and is open to all the young ...of the great white store. ...parties are a feature.

...guests are: Mmes. David ...O. P. Clark, Clara Short-...Lillian Burkhart Gold-...Howard Simons, Charles Far-...Henry Henderson, Philip ...and Frank Bryson, Misses ...and Nell Lockwood, Mr. ...R. A. Hamburger, Mr. and ...Will C. Heffelfinger, W. E. ...Gilchrist and George Hilfe.

Anxious.

...IG CITIZEN CLASS.

...Granted Certificates in ...States District Court.

...Question Crops up ...Connection with ...One Application.

...rowing question arose during ...examination of applicants ...American citizenship, in United ...District Judge Trippet's court, ...the solution of which will ...interest to many aliens applying ...such certificates.

...A. Anderson, a Swede, was ...the applicants. In 1881, ...in South Dakota, he had ...declaration of intention to ...a citizen. Three years later ...returned to Sweden, selling all of ...property in this country, but intending to return to America, he ...to America as it now stands ...the law an applicant for citizenship must, within seven years ...filing the declaration, ...the proper examination, and ...himself worthy, be admitted ...citizen. But the question has ...been settled whether the time ...relative to aliens who apply for ...papers now, after filing a declaration previous to the ...of the law. The issue is ...in the United States Supreme Court for settlement.

...Watchorn took the evidence ...and reserved his decision on the point. If he finds that ...De Sabla stands is not retransferred, Watchorn will be compelled ...to do over again.

...the applications booked for ...Saturday, only about one-...the persons affected appeared ...examination. It was announced by the court that the certificates issued yesterday would be ...to the successful applicants ...Fourth Park, July 4, where ...ceremony in harmony with the ...and responsibilities of newly-...citizenship, will be given. ...certificates were granted

35c to $1 Hosiery 25c pr.

Broken lines for women and children; women's black lace boot, regular and outsizes; tan silk boot; tan silk fiber; green lisle; children's tan ribbed silk; light blue silk; white ribbed lisle—all sizes somewhere or other; values 35c to $1, pair 25c

(Hosiery; Main Floor)

—Home of Ostermoor Mattresses— —McCall Patterns—

Coulter Dry Goods Co.

FOUNDED in 1878

U. S. Postoffice Sub-Station. W. U. Telegraph Branch. American Express Branch.

July Blanket Sale Monday

Monday we begin our annual July Blanket Sale, with values fully up to that standard which has made these sales a value-word with our patrons. We begin the Sale on June 26, in order that our charge customers may profit by the extension of credit habitually granted on and after the 25th of each month.

1/2 Stirring Sale of Silk, Dress Goods and Lining Remnants 1/2

One of those good old-fashioned remnant sales that have made Coulter's a favorite with women who know that when we offer such materials at half former prices, they can secure wonderfully good bargains. There will be waist, dress and even suit lengths in plenty, in the silks, of plain and fancy materials, tub silks, sports silks, cordaroys, pongees, etc., etc. In the woolens, plain and mixed goods; checks, stripes—everything that has sold best this season. In the linings, something from all the best-liked styles and colors; and all, at exactly half former prices. (Silks; Woolens, Linings; Broadway Annex.)

Flesh-colored Lingerie a Fad With Women; Note These Inexpensive Prices

Envelope Chemise
—Empire style; with lace edging; ribbon run 75c
—Empire style; with waist of lace and embroidery insertion; trimmed back $1.25
—Empire; featherstitched in blue, $1.25.
—in Windsor or serpentine crepe; lace-trimmed, white $1.25

Gowns
—in white; neck and sleeves bound with blue or pink satin ribbon, $1
—in pink; bluebird design in blue $1.25

Gowns
—high V neck; ¾ sleeves $1.25

Gowns; Extra Sizes
—in crepe; high neck, at $1.25

Envelope Chemise
—of Seco silk; Empire style with wide belt of cream Valenciennes lace; tucked front; lace and ribbon neck and sleeve trimming..$2.50
—of mull, with Kindergarten embroidery in pastel shades....$1.75

Skirts
—in white poplin; scalloped flounce; shadowless $1.50

Crepe Gowns
—thirteen different styles; high or low neck; white or colored, from 50c to $1.25.

Gowns
—fifteen styles in flesh colored mull or Seco silk, from $1 to $3.50—round, V or square neck styes.
—in white, with blue or lavender flower designs.....50c
—in white; hand embroidered in pink, blue or white.....$1.25
Crepe Bloomers 50c
Crepe Combinations.....$1.25

Skirts
—shadowless styles of muslin—$1.25.

(Undermuslins; Second Floor)

Sports Coats at $17.50

Seasonable summer apparel at prices equally as attractive as the garments themselves; and they are the cream of New York's best styles:

Sports Coats—in wool jersey; rose, Copenhagen, gold or emerald, at $17.50
—in silk jersey of all shades; plain or striped, at $13.50 to $25.00.

Sports Suits—in silk jersey—rose, Copenhagen, maize, green; specially priced now at $34.75 and $39.75.

Coats for Street Wear—in a variety of charming models, now special, $9.75, $12.75, $16.75 and $18.75.

Black Taffeta Coats—certain pretty models that were $22.50 to $35, now $16.75 to $26.75.

Khaki-Kool Sports Suits—striped or plain—Copenhagen and white, gold and white or plum and white, special, $41.75.

(Garments; Second Floor)

Clearance of All Trimmed and Untrimmed Hats

No matter what its former price or what its present desirability from style standpoint, positively every hat, trimmed or untrimmed, in our large and well-chosen stock is reduced.

And cuts of half, or even more, are not at all uncommon occurrences.

You may be particularly interested in five underpriced groups which we are featuring at $2.50, $3.50, $5.00, $7.50 and $10.

(Millinery; Main Floor)

Children's Smocked Frocks

Going back to a quaint old fashion, girls' frocks are again elaborately smocked, and they are so very pretty and so becoming to little people that it is no wonder mothers like to buy them.

Here is an assemblage of dainty white voiles, smocked in colors, that are very low priced at $3.75

Figured Lawn Dresses—a wide variety of styles, and in sizes for girls up to sixteen years; made with white collars and cuffs for contrast in the prettiest models imaginable, inexpensive at.....$2.50 and $3.50

Colored Voile and Lawn Dresses—from $4.75 to $12.50.

(Girls' Wear; Second Floor)

New Models in Warner and Redfern Corsets Here

The advance inside information on dress fashions that the Redfern and Warner designers are able to obtain and their own skill in the corset art have enabled them to perfect corsets that are distinctive and correct for the season's gowns.

No matter how striking your costume is, it will not show to the best advantage unless the figure beneath is just as striking, and it cannot be striking unless the corset is correct.

This is why we like to recommend Redfern and Warner Corsets, and in order that you shall always obtain the proper models for your figure we prefer only to sell them after careful personal fittings.

As One Customer Says—

"And, to speak of the styles, according to the custom dressmakers madame has finally insisted on her waistline, and the custom dressmakers are dressing women of all ages with due regard to the natural curves of the figure, the waistlines being indicated with adorable girdles.

"The stylish curve of the season, as shown by the high-class custom-made clothes, is admirably illustrated in the new Redfern corset models. I find my own new Redfern delightful, so much more comfortable than the old slip-shod styles, it supports so snugly and nicely, yet gives so readily to every move I make."

May We Make An Appointment For You?

(Corsets; Second Floor)

Bathroom Fixtures Sale

It might surprise you to learn the extent of the business we do in these goods with builders of large apartment houses; we can save buyers of small quantities just as proportionately:

Plate Glass Shelves
4x16; reg. 50c.....25c
4x18; reg. 65c.....32½c
4x22; reg. 75c.....37½c
5x18; reg. 75c.....37½c
5x20; reg. 85c.....42½c
5x22; reg. $1.....50c
Larger sizes at similar low prices.

Opal Shelves
5x18; reg. $2.00.....$1.25
5x24; reg. $2.50.....$1.50

Crystal Bars
½x18; reg. 25c.....15c
9-16x18; reg. 50c.....25c
¾x18; reg. 75c.....40c
Larger ones reduced accordingly.

Opal Bars—9-16x18; reg. 85c—50c. ¾x18; reg. $1.25, 75c

(Bathroom Fixtures; South Aisle)

$2 to $15 Neckwear at 1/2

Aristocratic neckwear of the newest sorts—in white, cream and colors; plain materials or combinations with organdie, net, voile, lace and Georgette crepe.

Many of them are hand embroidered, hand hemstitched, lace tucked and picot edged or ruffle trimmed; the new long-backed collars, capes, fichu collars, guimpes, vestees, flat collars with side frills, collar and cuff sets and similar styles will be shown.

(Neckwear; Main Floor)

Summer Wash Goods

Mercerized Foulards, 17½c
—27 and 32 inches wide; black and blue grounds with dots and stripes in white; nice finish; reg. 25c....17½c

Cretonnes, 12½c Yd.
—36-inch width; white ground cretonnes of medium weight with small printed figures; much in demand at 25c 12½c

Crepes and Voiles, $1
—36, 40 and 42-inch crepes and voiles; white grounds with colored embroidery; some all white; some brocaded effects; regularly $1.50 and $2, for $1.00

35c Grenadines, 25c
—36-inch mercerized and French grenadines; plain colors of all popular shades 25c

$1 Sports Suiting, 65c
—42-inch crepe weave in plain colors of all popular shades; for sports garments; special at 65c

Silk Mixed Goods, 37½c
—silk and cotton mixed, in plain colors, like a jersey weave, for sweater coats or suits; reg. 75c; this 36-in. material is on special sale 37½c

Mommie Cloths, 25c
—27 inches wide, in plain colors; a suiting that is very popular for good hard service; we sell it regularly at 35c a yard; on special sale at, yard, 25c

Crepe Faille, 37½c
—27-inch plain colored Crepe Faille; some brocaded weaves, in nearly every shade, for sports suits and coats; regularly 50c and 75c, for 37½c

(Wash Goods; Rear South Aisle)

Coulter's Rex Sheets and Pillows

Here are extra heavy sheets and pillow cases which we regard so highly that we put our own name on the brand—Coulter's Rex; the quality is unusually heavy, and will launder well. In fact, if these articles are not as represented after you launder them, you may return them and receive the purchase price without question; that is the way we sell these splendid sheets and cases.

Rex Cases, 45x36, special, each 25c
Rex Sheets, 72x90, special, each 79c
81x108, special, each $1.10

(Domestics; Rear South Aisle)

Quilted Mattress Protectors

The following goods will be on sale at these prices for three days, for the benefit of many out-of-town patrons who may find it inconvenient to get here earlier:

Protectors made of good unbleached muslin; quilted about ½ inch apart; and tape edges, the Excelsior brand—¾ bed size; reg. $1.75 .....$1.60
Full double bed size; reg. $2.00.....$1.75

Sofa Cushions—muslin covered; all sizes; filled with best pure silk floss—"Kapok."
16x16; reg. 25c.....20c
18x18; reg. 35c.....30c
20x20; reg. 45c.....35c
22x22; reg. 55c.....45c
24x24; reg. 65c.....55c
18x22; reg. 55c.....45c
18x25; regularly 60c.....50c

(Bedding; Rear South Aisle)

Knitwear Bargains for Small Women

In vests only, and in size 4 only; note the prices:

Zimmerli Silk Vests—low neck, no sleeves; reg. $2.75, now.....$2.00
—high neck, short sleeves; reg. $3.50, now $2.75
—part wool, light weight vests; high neck, long or short sleeves; regularly $2, now.....$1.40
—low neck, no sleeves; reg. $1.25, now 75c

Extra Sizes—in Merode Union Suits of various qualities, reduced.

Swan Silk Mixed Vests—Cumfy cut; hand crochet, V neck, no sleeves; low neck, short sleeves; reg. $1.....75c
—of fine lisle; high neck, long or short sleeves; high or low neck, elbow sleeves; reg. 75c.....50c
—low neck, no sleeves, reg. 50c..40c

Black Lisle Vests—low neck, no sleeves; reg. 50c and 75c, 35c and 50c
—Tights, open or closed; knee or ankle; reg. 50c and 75c..40c and 60c

(Knitwear; South Aisle)

Real Values in All Kinds of Towels

Huck Towels—pure linen; hemmed ends, red or blue borders 25c
Huck Towels—pure linen; hemstitched; red, blue or white borders 40c
Guest Towels—pure linen; hemstitched; fancy blue borders, special 35c
Huck Towels—pure linen; blue, red or white border, special 35c
Bath Towels—double thread; good weight; red or white border, special 16⅔c
Huck Towels—hemstitched union towels; Grecian border, very absorbent 25c
Shamrock Towels—pure linen huck in beautiful patterns; special $1.00

(Linens; Rear South Aisle)

Hammered Sheffield Ware

Makes ideal wedding gifts—and it is not expensive either:

Sandwich Trays.....$3, $4.25 to $6
Bread Boats.....$2.50 to $6.25
Trivets.....$5.00, $6.75
Cheese and Cracker Sets.....$3.50, $4.50
Bon Bon Baskets.....$2, $2.50, $3.50
Crumb Sets.....$3.00 to $5.00
Sugar and Creamer Sets.....$3.00 to $3.25
Tea Stands.....$2.00
Cheese Dishes.....$1.50 to $3.25
Marmalade Jars.....$1.25 to $2.75
Demi Tasse Sets.....$1.85
Syrup Pitchers.....$4.50 and $6.00
Large Serving Trays.....$7, $15 and $18.50

(Silverware; South Aisle)

RIBBONS—SPECIAL

Values to fifty cents — gorgeous warp print designs, stripes, plaids, checks; 4 to 6-inch ribbons that make up into ribbon novelties and vacation work in general. Such ribbons are a pleasure to inspect, even if you are not ready to buy.

25c yard

(Ribbons; Main Floor)

Traveling Bags and Suit Cases $5.50

A special price which is making many friends for this already very popular section of the store.

Every bag is warranted genuine leather, and is fully guaranteed by us; there are various sizes, and you may choose from black or tan leather, as you prefer.

Surely nobody will start on vacation outings with shabby luggage when such qualities as these are on sale at only.....$5.50

Automobile Restaurants
—with capacities for two, four or six people, and now priced at $5 to $30 each, are today on sale at a reduction of .....One-fourth

(Leather Goods; Main Floor)

Drug Sundries

We sell the guaranteed **Hamilton-Beach New Life Vibrators**; ask a saleswoman to tell you of their merits.

Jergens' Coco-Castile Soap, ten cakes 25c.

Bathing Caps—rubberized; special 10c

Guaranteed Challenge brand **Hot Water Bottles**; 2-quart, special, 79c; 3-quart 90c

Guaranteed **Rubber Gloves**, assorted sizes, 75c quality, special.....50c

50c Sanitary **Dress Protectors**....25c

65c **Cretonne Covered Rollups**; rubber lined, for travelers.....50c

40c lb. **Absorbent Cotton** (in cartons) special, lb. .....35c; 3 lbs. $1

Toilet Paper—flat or roll; large package for 5c

(Toilet Goods; South Aisle)

COULTER'S—215-229 South Broadway Cafe—Fourth Floor—Open from 11 to 3 Daily 224-228 South Hill Street—COULTER'S

Business: Money, Stocks and Bonds—Trade—Local Produce Market—Citrus Market

Stocks and Bonds.

GENERAL UNSETTLEMENT IN WALL STREET TRADE.

Developments in the Mexican Situation Furnish an Excuse for an Outburst of Liquidation Which Gathers Impetus as the Session Advances—Losses Vary from One to Twelve Points.

[BY A. P. NIGHT WIRE.]

NEW YORK, June 23.—Unsettlement verging at times upon demoralization overtook today's market, developments in the situation with Mexico affording an excuse, if not an actual reason for a fresh outburst of liquidation. The decline gathered additional impetus from the extensive operations of a confident short interest, which engaged in a succession of drives against the weaker specialties. Chief among these were Tennessee Copper, which opened with a decline of 8¾ points on overnight announcement of the suspension of the dividend, subsequently extending its loss to 8¾ points; United States Industrial Alcohol, which broke 12, or a total of 19 points in two days; shipping shares, which were lower by 4 to 5; motors, 2 to 3 and the more active metals, zinc issues excepted, 1 to 3. The trading consisted of a series of declines, relieved temporarily by feeble rallies, but each new selling movement brought prices to new low levels. Total sales of stocks amounted to 726,000 shares. General news in its broader application to market values was in most respects encouraging. Local banks are expected to show further additions to their reserves, country-wide bank exchanges are well sustained, and time money is hardening in response to increased mercantile demands. Railway earnings, as exemplified by Southern Pacific, which reported a net increase of $1,442,000 for May, point to excellent transportation conditions, and more gold was received from Canada bringing the total beyond the $75,000,000 mark. Bonds were irregular to heavy, with a sale of Mexican government 5s at 45, a 12-point decline from the previous offering last February. Total sales of bonds, par value, $2,830,000. United States bonds were unchanged on call.

STOCK SALES COMPARED.

[BY DIRECT WIRE—EXCLUSIVE DISPATCH.]

NEW YORK BUREAU OF THE TIMES, June 23.—Following is comparison of today's stock and bond sales:

COMPARISON OF BOND SALES.

Total sales, June 23, 1916	$ 2,819,000
Same day of week last year	2,187,000
From January 3 to date	520,807,000
Same period in 1915	275,475,000

COMPARISON OF STOCK SALES.

Total sales, June 23, 1916	742,814 shares
Same day of week last year	290,145 shares
From January 3 to date	88,102,424 shares
Same period in 1915	42,073,575 shares

STOCK QUOTATIONS IN NEW YORK.

[Furnished by Logan & Bryan, Members New York and Boston Stock Exchanges, Van Nuys Bldg., Los Angeles.]

NEW YORK, June 23.—Following were the closing prices, sales, and high and low quotations:

Stocks—	Sales.	High.	Low.	Bid.	Asked.
Adams Express	200	70	70	70	80
Allis-Chalmers	1,300	30¼	29¼	29¾	30
Allis-Chalmers pfd.	100	91	91	91	93
Amalgamated Copper	21,800	71¾	70¾	71¾	71¾
American Agricultural Chem.	2,700	61	60	60½	61½
American Beet Sugar	400	52	51½	51½	53
American Can	12,000	47¾	46¾	47¼	47¾
American Can pfd.	100	119½	119½	119½	120
American Car & Foundry	500	85	84½	84½	85
American Car & Foundry pfd.	100	119½	119½	119½	120
American Cotton Oil	100	57	57	57	58
American Hide & Leather pfd.	1,000	89	88½	88½	90
American Ice Securities	1,000	39¾	39¼	39¼	39¾
American Linseed	200	49¾	49¾	49¾	50¼
American Linseed pfd.	100	93	93	93	94
American Locomotive	1,100	71¾	70¾	71¼	71¾
American Locomotive pfd.	100	110	110	110	111
American Smelting & Ref.	7,700	111¾	110¾	111¼	111¾
American Smelting & Ref. pfd.	100	110	110	110	111
American Sugar	100	117	117	117	118
American Sugar pfd.	100	110	110	110	111
American Tel. & Tel.	1,100	130¾	129¾	130¼	130¾
American Tobacco pfd.	100	110	110	110	111
Anaconda	2,300	39¾	38¾	39¼	39¾
Atchison	1,100	96	95¾	95¾	96
Atchison pfd.	100	98	98	98	99
Atlantic Coast Line	100	119	119	119	120
Baldwin Loco.	33,000	78¾	77¾	78¼	78¾
Baltimore & Ohio	1,500	84	83¾	83¾	84
Bethlehem Steel	1,000	76	76	76	77
Bethlehem Steel pfd.	100	110	110	110	111
Brooklyn Rapid Transit	6,000	89¾	88¾	89¼	89¾
Canadian Pacific	1,000	169	168	168	169
Central Leather	2,100	84¾	83¾	84¼	84¾
Central Leather pfd.	100	110	110	110	111
Chesapeake & Ohio	1,000	61¾	61¾	61¾	62
Chicago & Alton	100	39	39	39	40
Chicago & Alton pfd.	100	70	70	70	71
Chicago Great Western	1,000	19¾	19¾	19¾	20
Chicago Great Western pfd.	100	39	39	39	40
Chicago Milwaukee & St. Paul	1,000	94¾	94¾	94¾	95
Chicago Milwaukee & St. Paul pfd.	100	134	134	134	135
Chicago & North Western	1,000	122¾	122¾	122¾	123
Chicago Rock Island & Pacific	1,000	94¾	94¾	94¾	95
Chicago Rock Island & Pacific pfd.	100	70¾	70¾	70¾	71
Chino Copper	1,000	47¾	47¾	47¾	48
Colorado Fuel & Iron	1,000	37¾	37¾	37¾	38
Colorado Southern	100	39	39	39	40
Colorado Southern 1st pfd.	100	70	70	70	71
Colorado Southern 2d pfd.	100	61	61	61	62
Consolidated Gas	1,000	132¾	132¾	132¾	133
Corn Products	1,000	19¾	19¾	19¾	20
Crucible Steel	1,000	71¾	70¾	71¼	71¾
Crucible Steel pfd.	100	114½	114½	114½	115
Cuba Cane Sugar	1,000	31¾	31¾	31¾	32
Cuba Cane Sugar pfd.	100	94	94	94	95
Cuba Tobacco	1,000	44¾	44¾	44¾	45
Delaware & Hudson	100	148	148	148	149
Delaware, Lackawanna & Western	100	190	190	190	191
Denver & Rio Grande	1,000	17¾	17¾	17¾	18
Denver & Rio Grande pfd.	100	39	39	39	40
Distillers' Securities	1,000	77	77	77	78
Erie	1,000	34¾	34¾	34¾	35
Erie 1st pfd.	100	49¾	49¾	49¾	50
Erie 2d pfd.	100	37¾	37¾	37¾	38
General Electric	100	167	167	167	168
General Motors	1,000	141	140	140	141
General Motors pfd.	100	94	94	94	95
Great Northern pfd.	100	124	124	124	125
Great Northern Ore	1,000	49¾	49¾	49¾	50
Guggenheim Exploration	1,000	47¾	47¾	47¾	48
Gulf States Steel	100	87	87	87	88
Harvester Corporation	1,000	107¾	107¾	107¾	108
Illinois Central	100	106	106	106	107
Inspiration Copper	1,000	48¾	48¾	48¾	49
Interborough-Metropolitan	1,000	11¾	11¾	11¾	12
Interborough-Metropolitan pfd.	100	49	49	49	50
International Harvester	1,000	117¾	117¾	117¾	118
International Mercantile Marine	1,000	45¾	45¾	45¾	46
International Mercantile Marine pfd.	100	107	107	107	108
International Nickel	1,000	45¾	45¾	45¾	46
International Paper	1,000	61¾	61¾	61¾	62
International Paper pfd.	100	107	107	107	108
Kansas City Southern	1,000	31¾	31¾	31¾	32
Kansas City Southern pfd.	100	70	70	70	71
Kennecott Copper	1,000	47¾	47¾	47¾	48
Lackawanna Steel	1,000	61¾	61¾	61¾	62
Lehigh Valley	100	84	84	84	85
Louisville & Nashville	100	124	124	124	125
Maxwell Motors	1,000	39¾	39¾	39¾	40
Maxwell Motors 1st pfd.	100	82	82	82	83
Maxwell Motors 2d pfd.	100	57	57	57	58
Mexican Petroleum	1,000	94¾	94¾	94¾	95
Miami Copper	1,000	34¾	34¾	34¾	35
Missouri, Kansas & Texas	100	24¾	24¾	24¾	25
Missouri, Kansas & Texas pfd.	100	49¾	49¾	49¾	50
Missouri Pacific	1,000	11¾	11¾	11¾	12
Nevada Consolidated	1,000	19¾	19¾	19¾	20
New York Central	1,000	94¾	94¾	94¾	95
New York, Chicago & St. Louis	100	70	70	70	71
New York, Chicago & St. Louis 1st pfd.	100	84	84	84	85
New York, Chicago & St. Louis 2d pfd.	100	70	70	70	71
New York, New Haven & Hartford	1,000	61¾	61¾	61¾	62
New York, Ontario & Western	1,000	34¾	34¾	34¾	35
Norfolk & Western	100	119	119	119	120
Northern Pacific	1,000	104¾	104¾	104¾	105
Pacific Gas & Electric	1,000	49¾	49¾	49¾	50
Pacific Mail	1,000	19¾	19¾	19¾	20
Pennsylvania	1,000	56¾	56¾	56¾	57
People's Gas	1,000	101¾	101¾	101¾	102
Pittsburgh Coal	1,000	39¾	39¾	39¾	40
Pittsburgh Coal pfd.	100	94	94	94	95
Pressed Steel Car	1,000	47¾	46¾	47¼	47¾
Pullman	100	160	160	160	161
Ray Consolidated	1,000	19¾	19¾	19¾	20
Reading	1,000	84¾	84¾	84¾	85
Republic Iron & Steel	1,000	61¾	61¾	61¾	62
Republic Iron & Steel pfd.	100	94	94	94	95
Rock Island Co.	1,000	19¾	19¾	19¾	20
Rock Island Co. pfd.	100	39	39	39	40
Sloss-Sheffield Steel & Iron	1,000	61¾	61¾	61¾	62
Southern Pacific	1,000	96¾	96¾	96¾	97
Southern Railway	1,000	24¾	24¾	24¾	25
Southern Railway pfd.	100	70	70	70	71
Studebaker	1,000	84¾	84¾	84¾	85
Tennessee Copper	1,000	39¾	39¾	39¾	40
Texas Company	1,000	149¾	149¾	149¾	150
Texas & Pacific	1,000	19¾	19¾	19¾	20
Third Avenue	1,000	39¾	39¾	39¾	40
Toledo, St. Louis & Western	100	24¾	24¾	24¾	25
Toledo, St. Louis & Western pfd.	100	49¾	49¾	49¾	50
Twin City Rapid Transit	100	96¾	96¾	96¾	97
Union Pacific	1,000	136¾	136¾	136¾	137
Union Pacific pfd.	100	84	84	84	85
United Cigar Stores	1,000	124¾	124¾	124¾	125
United Fruit	1,000	156¾	156¾	156¾	157
United Railways Investment	1,000	19¾	19¾	19¾	20
United Railways Investment pfd.	100	70¾	70¾	70¾	71
United States Industrial Alcohol	1,000	99	99	99	100
United States Rubber	1,000	74¾	74¾	74¾	75
United States Rubber 1st pfd.	100	119	119	119	120
United States Rubber 2d pfd.	100	107	107	107	108
United States Steel	1,000	119¾	119¾	119¾	120
United States Steel pfd.	100	119	119	119	120
Utah Copper	1,000	61¾	61¾	61¾	62
Utah Securities	1,000	39¾	39¾	39¾	40
Virginia-Carolina Chemical	1,000	39¾	39¾	39¾	40
Virginia-Carolina Chemical pfd.	100	94	94	94	95
Wabash	1,000	9¾	9¾	9¾	10
Wabash pfd. A	100	24¾	24¾	24¾	25
Wabash pfd. B	100	16	16	16	17
Western Maryland	1,000	44¾	44¾	44¾	45
Western Union	1,000	61¾	61¾	61¾	62
Westinghouse Electric	1,000	61¾	61¾	61¾	62
Westinghouse Electric pfd.	100	94	94	94	95
Willys-Overland	1,000	39¾	39¾	39¾	40
Willys-Overland pfd.	100	94	94	94	95
Woolworth	1,000	124¾	124¾	124¾	125
Worthington Pump	1,000	84¾	84¾	84¾	85
Worthington Pump pfd.	100	94	94	94	95
Total sales of stocks—726,006 shares.					
Total sales of bonds—$2,830,000.					

STOCK PRICES ON CHICAGO EXCHANGE.

[Furnished by Logan & Bryan, Members New York and Boston Stock Exchanges, Van Nuys Bldg., Los Angeles.]

CHICAGO, June 23.—Following are closing quotations:

Stocks—	Bid.	Asked.
American Can com.	51¾	52
American Can pfd.	119	119½
American Radiator	250	255
American Shipbuilding	87	90
Chicago City Railways 2nd	3	4
Chicago City Railways 3d	2¾	3
Chicago City Railways 4th	1½	2
Chicago Railways "A"	8	9
Chicago Railways "B"	4	5
Chicago Railways "C"	2	3
Chicago Title & Trust	232	235
Chicago Pneumatic Tool	80	82
Commonwealth Edison	134	135
Corn Products	19¾	19¾
Crucible Steel com.	71	71½
Crucible Steel pfd.	114½	115
Cudahy Packing	119	120
Deere & Co. pfd.	97	98
Diamond Match	165	170
Harnischfeger Mfg.	39	40
Hart, Schaffner & Marx	119	120
Illinois Brick	70	75
Illinois Steel	106	106½
Independent Brewing	14	15
Kellogg Switchboard	87	90
Kellogg Switchboard pfd.	94	96
Lindsay Light	4	5
Lindsay Light pfd.	20	25
Mitchell Motors	39¾	40
Montgomery Ward pfd.	94	96
National Carbon com.	122	125
National Carbon pfd.	107	108
People's Gas	101¾	102
Pick Mfg.	39	40
Pneumatic Tool	84	86
Pneumatic Tool 8s	99	100
Quaker Oats com.	230	235
Quaker Oats pfd.	111	112
Reo Motor Car	19¾	20
Reo Motor Car pfd.	94	96
Sears-Roebuck com.	184	185
Sears-Roebuck pfd.	111	112
Swift & Co.	122	122½
Union Carbide	178	182
Chicago Railways 5s	97	99¾

CLOSING PRICES ON NEW YORK CURB.

[Furnished by E. F. Hutton & Co., Members New York Stock Exchange, 118 West Fourth street, Los Angeles.]

NEW YORK, June 23.—Closing quotations:

	Bid.	Asked.
Alta	65	66
Alaska	64	65½
B. & N. Y.	1¼	1½
Bingham	1¾	2
B. C. & K.	5¾	6
Cottonwood	1¾	1 17-16
Can. Cop.	1¾	1 15-16
Con. Ariz.	1¾	1 15-16
Con. Mines	5¾	6
Cen. Cor.	65	70
Coalora Oil	25¾	26
Cactus	3¾	4
Davis Daly	1¾	2
Elko Con.	3	3¼
El Paso	2¾	3
Emma	40	45
Emerald Nat.	3¾	4
Fraction	1	1¼
Florence	40	50
G. & A.	1¾	1 15-16
Gadsden	1¾	2
Gold Con.	81	83
Gold Dollar	1¾	2
Goldfield	1¾	2
Howe Sound	1¾	2
Hollinger	20	21
Hecla	3¾	4
Int. Cop.	45	50
Int. Nickel	45	50
Int. Pet.	19¾	19¾
Jerome Ver.	1¾	2
Jerome Ex.	1¾	1 15-16
Jerome Verde	1¾	2
Kerr Lake	6	6¼
Kennecott	47¾	48
Lake Copper	1¾	2
La Rose	60	65
La Salle	1¾	2
Mason Val.	2¾	3
Mass. Con.	19¾	20
Mines Co.	1¾	2
Nipissing	8¾	9
N. Butte	19¾	20
Nev. Con.	16	16¼
Ohio Cop.	1¾	2
Okanogan	1¾	2
Ohio Con.	1¾	2
Pond Creek	13¾	14
Quincy	80	85
Ray Con.	19¾	19¾
Ray Hercules	3¾	4
Sterling G.	1¾	2
Stewart	1¾	2
Scratch G.	9-16	5-8
Seneca Beh.	1¾	2
Sapulpa	1¾	2
Success	78	80
Tonopah	3¾	4
Tono. Ex.	3¾	4
Tonopah Belmont	1¾	2
Tonopah Dev.	1¾	2
U. S. Light	2¾	3
U. S. Smelting	1¾	2
U. S. Eastern	3¾	4
Utah Con.	19¾	19¾
Utah Metals	1¾	2
Utah Apex	1¾	2
Utah Securities	1¾	2
Victoria	3¾	4
Wilbert	1¾	2
Wolverine	1¾	2
Wyandotte	1¾	2
Yukon	2¾	3
Yuma	1¾	2
Bay Horse	2¾	3
Success	75	80

Attention, Local and Visiting Knights Templar.

The various issues of The Times for the coming week will be replete with accurate accounts, beautiful pictures, and realistic descriptions of the Grand Encampment of the Knights Templar. The entire week's activities, including the electrical pageant, parades, drills, street and building decorations and other features of surpassing interest will make the forthcoming issues of The Times of unusual interest to absent Knights Templar and others not at the encampment.

Remember your out-of-town brothers and friends by sending them The Times, which may be mailed for one week to any address in the Postal Union for 25 cents. Leave orders at The Times Main Office, First and Broadway; Times Branch Office, 619 South Spring street, or with any regular Times Agent or Boutsman.

Last-minute Service

is not always satisfactory. Telephone your Sunday ads. to The Times Friday or early Saturday.

Thousands of People.

endeavor to telephone ads. to The Times the same time Saturday evening. Do it Friday or early Saturday and avoid confusion.

Free Yosemite Auto Folders.

Make reservations in advance. Camp Curry General Office, P3720, 604 South Spring street.

FINANCIAL.

OFFICE OF THE TIMES, Los Angeles, June 24, 1916.

Bank clearings yesterday were $2,521,226.52, an increase of $61,580.16, compared with the corresponding day last year.

	1916.	1915.	1914.
Monday	$4,225,005.73	$3,192,000.67	$4,226,792.39
Tuesday	5,761,475.21	3,961,608.93	5,212,261.29
Wednesday	5,706,544.44	3,769,661.54	4,852,445.77
Thursday	5,706,447.71	4,178,780.55	3,847,256.16
Friday	5,821,152.55	3,580,756.70	5,213,985.14

In Demand.

IVANHOE ACTIVE ON LOCAL EXCHANGE.

ASSOCIATED OIL BRINGS BETTER PRICES.

Rumor Revived that the Big Oil Company Anticipates Consolidating with Other Producing Concerns—Investment Firm Home Common Steady.

Heavy trading in Ivanhoe and the continued strong showing of Associated Oil were the chief features at yesterday's session of the Los Angeles Stock Exchange. The general sentiment seems to be that Ivanhoe has struck an ore body which will make the prospect a mine, and for that reason there were plenty of buyers Friday who seemed anxious to pick up the stock at current quotations. A total of over 32,000 shares changed hands, and ruling prices ranged from .14¾ to .15¼. The transfer of 30 shares of Associated Oil at the higher price of 68.37½ caused considerable comment among the brokers. Thursday the stock was also very strong, but as there were no sales recorded not much attention was paid to the fact. Reasons given for this advance in Associated are, as usual, varied, but it seems probable that the only reason for the improvement is the fact that the company's earnings at present are large enough to warrant a substantial increase in the dividend rate. Of course, the old moss-grown rumor of a consolidation of Associated with some of the large producing companies of the State bobbed up again yesterday, but little attention was given the report. Big Jim was rather quiet, but a few sales were recorded at prices around the .95 mark, with closing transactions several points below this figure. Five shares of Home Telephone common sold for 41.75, and Los Angeles Investment held firm at .58. Scattered trading in Carter, Gilt Edge, Globe Oil and Consolidated Mines wound up the activity for the day.

LOCAL CLOSING. STOCK QUOTATIONS.

(As posted at the Los Angeles Stock Exchange, L. W. Hellman Building.)

BANK LIST.

	Bid.	Asked.
Cal. Savings Bank		$127.50
Citizens' National	$250.00	260.00
Commercial National		192.50
Farmers & Merchants' Nat.	300.00	330.00
First National	370.00	
German-American Tr. & Sav.	300.00	
Hellman Com. Tr. & Sav.		210.00
Home Sav. Bank of L. A.	140.00	
Hibernian Sav. Bank	125.00	
Merchants' National	200.00	220.00
National Bank of Cal.	200.00	225.00
Security Tr. & Sav. Bank	370.00	
U. S. National Bank	100.00	

BOND LIST.

(With Accrued Interest.)

	Bid.	Asked.
Americas Petroleum Co.		100
Associated Oil Co.	101¾	102
Assd. Oil Co., 1st Reg.	98¾	
Coupon		
Corona Power & W. Co.	100	
Commercial Water Co.	99¼	
Edison Elec. Co., 1st Reg.	99	101¾
Edison Elec. old issue	99	
Edison Elec. Co.	101¾	
Home Tel. Co., 1st Reg.	91	
Home T. & T. of S. D.	25	31
Hollenbeck Park	65	
L. A. Gas & Elec. Co.	100¼	
L. A. Pac. 1st Con. Mtg.	89	92
L. A. Pac. 2d Con. Mtg.	80	
L. A. & Pasadena Elec. Co.	95	
L. A. Railway Co.	103	
L. A. Railway Co.	98¾	
L. A. R.R. Corp. 5s		96
L. A. Trustee Trans.	97	
Mission Trans. & R. Co.	97	
Mt. Lowe Ry. Co.		98
Pac. Elec. Ry. Co.	91	91¾
Pac. Light & Power Co.	90¾	
Pac. Gas & Elec.	90¾	
Pasadena Home T. & T. Co.	97½	
Pomona & Ont. L. & P. Co.	90	
Pond Transconti. Corp.	99¾	102
Sta. Monica Bay R. T. Co.	90	94
Sta. Monica H. L. & P. Co.	25	31
San Diego H. T. & P. Co.	25	31
Tremont Water Co.	100¼	
Trustee Co.	99	
Union Oil Co.	99¾	100¼
Union Transportation Co.	89½	92
Valley T. & T. & G. Co.	80	82
Visalia Water Co.	100	
Whittier Home T. & T. Co.	75	

INDUSTRIAL LIST.

	Bid.	Asked.
California Hospital		$ 70.00
Consolidated Realty Co.	$ 55.00	
Emergency Hospital	33.00	
Home Telephone pfd.	71.00	73.00
Home Telephone com.	40.00	60.00
L. A. Athletic Club	2.50	
L. A. Brewing Co.	100.00	
L. A. Investment Co.		55½
Occidental Life Ins. Co.	125.00	
Pac. Mut. Life Ins. Co.	500.00	
Prod. Transportation Co.	84.00	88.00
S. Diego Home T. & T. Co.	2.50	3.37½
So. Cal. Edison pfd.	102.50	104.50
So. Cal. Edison com.	88.12½	90.00
Title Ins. & Trust Co.		1.00
Title Ins. & Tr. Co.	124.50	
U. S. L. D. T. & T. Co. pfd.	20.00	

MINING LIST.

	Bid.	Asked.
Adams Mining Co.		.14
Alaska Treadwell		.22
Argo Mines		.09
Big Jim Gold Mining Co.	$ .92½	.94
Bloomdale Zone		.04
Carter Gold	.10¼	.15
Cons. Mines Co.	.02	
Ensenada Gold		.22
Gilt Edge	.02½	.03½
Gold Range	.06½	.07
Gold Dust	.12¾	.17
Hi Henry	.05½	
Hamilton Cen. Mines Co.	.14¼	
Jerome Oatman	.04½	
Pictured Rock	.05¾	.06¼
Sun Dial Gold	.05	.06
United Northern	.08	
Yellow Pine		1.00

OIL LIST.

	Bid.	Asked.
Associated Oil	$ 68.25	
Brookshire Oil		$ .17
Central	.45	
Columbia	1.00	
Globe	.01¼	.01½
Jade Oil Co.		.08
Mascot Oil Co.	.85	
National Pacific Oil Co.	.03¾	.05¾
Rice Ranch Oil Co.	1.25	1.30
Trabuco Oil Co.		69.00
Union	73.00	75.00
United Oil Co.	.18	.19¼

SALES.

Morning session—

2,000 Carter Gold	$ .06½
20,000 Globe	.01¾
5 Home Telephone com.	41.75
2,000 Ivanhoe	.15
1,000	.15¼
500 L. A. Investment	.58
Afternoon session—	
30 Associated Oil	68.37½
200 Big Jim	.95
100 Do., buyer 30 days	.93
200 Do.	.93
200 Do.	.92½
2,000 Carter	.06½
5,000 Coast Mines, seller 30 days	.02¾
9,500 Ivanhoe	.15
10,000 Do.	.15¼
1,000 Do., seller 30 days	.16
2,000 Do.	.15¾
2,000 Do.	.15½
3,000 Do., buyer 30 days	.14¾
1,000 Do.	.14¾
1,000 Do.	.14¾
1,000 L. A. Investment	.58
100 Do.	.59
Informal—	
1,000 Carter	.06
400 Gilt Edge	.03¾

COMMERCIAL.

LOCAL PRODUCE MARKET.

Another new arrival in the Los Angeles market is northern cauliflower, which was selling for $1.50 a dozen yesterday. Cauliflower was about a week earlier this season than it was last year, and local stuff is expected in the market by the end of another two months. Lima beans are cheaper, and there was any amount of the popular vegetable on hand Friday at 8 to 10 cents a pound. Tomatoes were also easier, and purchasers had no difficulty in securing as large a supply as they desired at 75 to 85 cents a crate. Silverskin onions are now plentiful at $1.00 a lug, and this price will be reduced, in all probability, from now on. All kinds and varieties of fresh fruit continue to pour into the city in ever-increasing quantities. For the first time this season there is now some really decent grapes to be had, the previous shipments of this fruit having been of poor stock. Both Malagas and Thompson seedless grapes are to be had at prices ranging from 5 to 8 cents a pound. Apricots and peaches are showing an easier tendency, and another decline in these varieties would not occasion much surprise. Cantaloupes were again reduced in value yesterday in an endeavor to stimulate a heavier demand on the part of the trade. Jumbo crates are now selling for $1.85, standards for $1.65; ponies for $1.35, and flat crates for 50 to 60 cents. Paul Rose and Tiptop cantaloupes were temporarily off the market, but a shipment of the former variety is expected any time today or tomorrow.

Quite a number of changes have been incorporated in the meat and provision lists. Live stock quotations are down, and both hogs and pigs have been cut rather severely. Veal and wether cuts are a trifle less than they were, and the same can be said of beef cuts. On the contrary, pork had a tendency to strengthen.

Only a comparatively small attended the meeting of the Produce Exchange yesterday morning, evidently on account of the parade. Eggs declined a cent, and butter extras half a cent. Receipts consisted of 426 cases of eggs, 73,000 pounds of butter, 3900 pounds of cheese, 815 sacks of potatoes, 24 sacks of beans, 3075 crates of cantaloupes, 436 boxes of tomatoes, 881 boxes of peaches and 8 cars of watermelons.

HOME BUTTER AND EGG QUOTATIONS.

EGGS—Fresh ranch, case count, 24; candled, 26@28; San Joaquin Valley, case count, 22; northern fresh extras, f.o.b. San Francisco, 25.

BUTTER—Creamery extras, 25 per pound; firsts, 23. The selling price to the trade is 4 cents higher than above quotations.

PRICES CURRENT.

CHEESE—California fresh, 16; Arizona fresh, 16; eastern daisies, 20; eastern twins, 20; Wisconsin longhorns, 20½; eastern cheddars, 20; Oregon triplets, 17; Cilla-mooks, 18; Oregon longhorns, 19; imported Swiss, 43; domestic Swiss block, 26; wheel, 25; Edelweiss limburger, 22@25; Roquefort, 60; Sierra, 1.10; Canada cream, 90; German breakfast, 1.00; cream brick, 23; jack, 17½.

CITRUS FRUIT—Oranges, navels, Sunkist, 2.50@2.75 box; fancy, 2.00@2.25; Valencia, 2.75@3.25; lemons, 2.50; packed, 3.00@3.50; juice, 1.50; grapefruit, extra fancy, 2.50@3.00; fancy, 2.00@2.50; limes, 1.00; bananas, best.

FRESH FRUIT — Apples, Hood River Spitzenbergs, 2.00@2.50; Yellow Newtown Pippins, 2.00; Rome Beauties, 1.50@2.25; Delicious, 17.5 @2.25; new White Astrachans, 1.50 box, crabapples, 1.25 a lug; apricots, 60@1.00 lug; figs, 1.25 box; bananas, 4@4½ per lb.; cantaloupes, Jumbo, 1.85; standard, 1.65; pony crates, 1.35; Paul Rose, 85@90; flat crates, 50@60; cherries, 12@13; currants, 90@1.10 crate; grapes, Malagas, 7@8 lb.; Thompson seedless, 5@7 lb.; peaches, 1.00@1.25 lug; 60@65 crate; pineapples, 7@8 lb.; plums, Satsuma, 1.25@1.35 lug; Prunus Simoni, 1.35@1.50 lug; Burbanks, 1.35 lug; Green Gage, 1.00@1.15 lug; Santa Rosa, 1.25 @1.35 lug; Climax, 1.50@1.65 box; Chipman, 90@1.00 lug; watermelons, 1@1½ lb.

BERRIES—Strawberries, 3 basket; blackberries, 2 basket; raspberries, 2½@3 basket; loganberries, 2 basket; gooseberries, 11 lb.

GREEN VEGETABLES — These quotations are for first-class shipping stock: Alligator pears, 6.00@8.00 doz.; artichokes, 75@1.10 doz.; beans, Kentucky Wonder, 3@4; wax, 6@6½; limas, 8@10; cabbage, 1.25 sack; 2 lb.; red cabbage, 4½ lb.; carrots, 35 doz.; 1.25 sack; northern carrots, 1.50 dozen; new celery, 1.00@1.35 dozen; green corn, 20@25 doz.; 65

rus Markets.

RAW AND REFINED SUGAR QUOTATIONS.

[BY A. P. NIGHT WIRE.]

NEW YORK, June 23.—Raw sugar, closed 3% cif, 21,000 bags. July shipment Cuban 3%, with quotations pending for three at 3c. Refined, Centrifugal, 5.17; granulated, 5.35. Raws steady; Fine granulated, 7.05.

REFINED SUGAR.

Option—	High.	Low.	Bid.	Asked.
January	4.97	4.94	4.95	
February			4.93	
March			4.93	
April			4.93	
May			4.93	
June			4.93	
July	5.00	5.00	5.00	
August	5.00	5.00	5.00	
September	5.00	5.00	5.00	
October	5.00	5.00	5.00	
November	5.00	5.00	5.00	
December	5.17	5.15	5.15	

Sales—7000 bags.

CLOSING PRICES ON SALT LAKE EXCHANGE.

[Furnished by Logan & Bryan, Members of New York and Boston Stock Exchanges, 710 Dooly Building, Los Angeles.]

SALT LAKE, June 23.—Closing quotations:

	Bid.	Ask.
Alta Con.	06	07
Alice Con.	14½	15
Albion	11½	11¾
Bingham Con.	47	48
A. C. Con.	12½	13
Beck Tunnel	08	09
Cardiff	06	06½
Carbonate Hill	17½	17¾
Colonial Dev.	01	01½
Con. Ark.	01	01½
Cleveland	01	01½
Crescent	01	01½
Creole	01	01½
Daly-Judge	7.50	7.75
Daly-West	20	21
Emma Nev.	01	01½
Grand Central	01	01½
Galena Sur.	01	01½
Gemini	01	01½
Hanauer	01	01½
Iron Blossom	1.60	1.65
Ingot	01	01½
Little Bell	01	01½
Lower Mam.	01	01½
Mason Val.	01	01½
May Day	01	01½
Nevada Hill	01	01½
Nevada Utah	01	01½
Ontario	7.00	7.25
Opohongo	01	01½
Prince Con.	01	01½
Rio Grande	01	01½
Rio Grande Con.	01	01½
Rio Grande Dev.	01	01½
Rio Grande Ext.	01	01½
Rio Grande Mines	01	01½
Rio Grande Mol.	01	01½
Rio Grande Sil.	01	01½
Rio Grande Tun.	01	01½
Rio Grande Wed.	01	01½
Rio Grande West	01	01½
Rio Grande Zinc	01	01½
Rio Grande Zinc Ext.	01	01½
Rio Grande Zinc Mol.	01	01½
Rio Grande Zinc Sil.	01	01½
Rio Grande Zinc Tun.	01	01½
Rio Grande Zinc Wed.	01	01½
Rio Grande Zinc West	01	01½
Rio Grande Zinc Ext.	01	01½
Rio Grande Zinc Mol.	01	01½
Rio Grande Zinc Sil.	01	01½
Rio Grande Zinc Tun.	01	01½
Rio Grande Zinc Wed.	01	01½
Rio Grande Zinc West	01	01½

NOTICE

To Real Estate Men

For all sales in WINDSOR SQUARE I will pay FULL commissions to other agents.

R. A. ROWAN & CO.

200 Title Insurance Bldg.

We Buy and Sell INVESTMENT BONDS

A. M. Clifford & Co.

HIBERNIAN BLDG., SPRING AT 4th

NEW OATMAN MAP AND PAMPHLET JUST ISSUED. Contains the CURRENT issue of the BROWN LETTER sent FREE.

W. L. WILSON & CO.
(Members of Los Angeles Stock Exchange)
Fourth Floor, Washington Bldg.
S. Los Angeles
Main 1591—A1587

Big Injun

Frank E. Strong

Oatman, Ariz.

CLEARINGS FOR THE WEEK.

[BY A. P. NIGHT WIRE.]

	Clearings.	Inc.	Dec.
	$3,978,650,000	30.7	....
	284,676,000	25.9	....
	206,472,000	49.9	....
	210,716,000	32.0	....
	104,179,000	39.4	....
	82,041,000	31.7	....
	75,580,000	50.4	....
	69,220,000	28.5	....
	67,564,000	99.2	....
	43,444,000	94.4	....
	39,000,000	33.9	....
	36,870,000	51.4	....
	33,839,000	39.7	....
	33,000,000	28.6	....
	32,140,000	22.6	....
	31,818,000	60.8	....
	31,435,000	30.0	....
	17,829,000	39.0	....
	14,512,000	28.7	....
	13,698,000	30.0	....
	12,992,000	66.9	....
	12,927,000	37.0	....
	12,004,000	27.6	....
	11,941,000	24.0	....
	11,417,000	24.2	....
	10,291,000	104.9	....
	8,660,000	25.8	....
	4,518,000	31.3	....
	4,867,000	87.1	....
	4,867,000	94.1	....
	3,700,000	22.3	....
	2,289,000	38.4	....

TTON & CO.

Exchange, New York Cotton Exchange
ge Board of Trade

FOURTH STREET

Home Office:
61 Broadway, New York

o Coast and All Southern Points
BURNS, Manager

N & BRYAN

AIN, PROVISIONS, COTTON and COFFEE
LOS ANGELES OFFICE, 210 W. SECOND ST.
STOTT, Manager Home 10

Purchases a $100 6% First Mortgage Bonds. Booklet on request.

nd Mortgage Company 6%

60826—Main 174

T & CO. BROKERS

Home 10824—Sunset 826
523-24 H. W. Hellman Bldg.
Angeles Stock Exchange

Company Stocks and Bonds

Members L.A. Exchange

A PREFERRED PROSPECT

Mine in the proven ore zone of Cerro Gordo, 60 miles under the direction of Gen. Wm. Phelps Hall. Only a short walk from the Carson Hill.

Co. DEALERS IN MUNICIPAL AND CORPORATION BONDS

ON ORDERS IN LISTED SECURITIES
SAN FRANCISCO

s and Colleges.

SCHOOL SUMMER CAMP

Boys. Boating, swimming, ba
ke Head Master, Urban Military Academy
800 S. Alvarado. 52461.

SCHOOL

ADAMS & HOOVER SCHOOL
TWENTY-THIRD YEAR
Accredited University Prep.
rmal, etc. Eighth Grade. Sewing, Millinery
in Business, Cooking, Applied Art
uilding for resident pupils. Miss Parker, P

her Session

only home school—only country school
al courses. University trained teachers.
Country Clubhouse.

Grain.

WHEAT DECLINES UNDER A DOLLAR.

LOWEST PRICE OF THE YEAR IS REACHED.

Enlarged Crop Estimates and Lack of Export Demand Now Bears Complete Control and They Force Quotations Down Three Cents—Corn Weak.

[BY A. P. NIGHT WIRE.]

CHICAGO, June 23.—Wheat dropped today to the lowest prices yet this year, for the first time under a dollar a bushel. Enlarged crop estimates and the lack of export demand appeared to be chiefly responsible. The market closed heavy, 2¾ @3¾c lower, with July at 99¾c, and September at 1.02¾@1.03. Other leading staples, too, all showed setbacks—corn, 1¾@1¾c; oats, ¾ to 1¼@1¾, and provisions 25¢ to 40. Bears had nearly complete control of the wheat market throughout the session. Warmer weather in the corn belt brought larger offerings from the country than offset the influence of a Liverpool upturn, due to reports of a removal of the taxation of the alcohol industry in Argentina. In the oats market rust reports from Nebraska and Illinois attracted attention, but were ineffective to check declines.

CLOSING FIGURES.

Wheat, July, 99¾; September, 1.02¾. Corn, July, 71¾; September, 72¼. Oats, July, 39¾; September, 36¾. Pork, July, 24.10; September, 23.70. Lard, July, 13.42; September, 13.07. Ribs, July, 13.40; September, 13.47.

CASH GRAIN.

Wheat, No. 2 red, 1.02¼; No. 3 red, 1.01@1.02; No. 2 hard, 1.02@1.02½; No. 3 hard, 1.01@1.02. Corn, No. 2, yellow, 74¼@74¾; No. 4 yellow, 74@74½; No. 5 white, 74@74½. Oats, No. 3 white, 40¼@40¾; standard, 40¾@40¾. Rye, No. 2, 96@97. Barley, 60@78. Timothy, 4.00@5.00. Clover, 7.00@13.00.

RANGE OF PRICES.

	Open.	High.	Low.	Close. Bid.	Asked.
July	99¾	99¾	99¾	99¾	99¾
September	1.02¾	1.02¾	1.02¾	1.02¾	1.02¾
December	1.04¾	1.04¾	1.04¾	1.04¾	1.04¾
July	71¾	71¾	71¾	71¾	71¾
September	72¼	72¼	72¼	72¼	72¼
December	69¾	69¾	69¾	69¾	69¾
July	39¾	39¾	39¾	39¾	39¾
September	36¾	36¾	36¾	36¾	36¾
December	37	37	37	37	37
July	24.10	24.10	24.10	24.10	....
September	23.70	23.70	23.70	23.70	....
July	13.42	13.42	13.42	13.42	....
September	13.07	13.07	13.07	13.07	....
July	13.40	13.40	13.40	13.40	....
September	13.47	13.47	13.47	13.47	....

DULUTH WHEAT.

[DIRECT WIRE—EXCLUSIVE DISPATCH.]

DULUTH, June 23.—Close: Wheat, July, 1.07¾; September, 1.07¾; December, ...

WINNIPEG MARKET.

[DIRECT WIRE—EXCLUSIVE DISPATCH.]

WINNIPEG, June 23.—Close: Wheat, July, 1.08¾; October, 1.06¾; December, ...; Oats, July, 44¾; October, 41¾; Flax, July, 1.56.

KANSAS CITY WHEAT.

[DIRECT WIRE—EXCLUSIVE DISPATCH.]

KANSAS CITY, June 23.—Close: Wheat, July, 93¼; September, 96¼; December, 97¾. Corn, July, 68¾; September, 66; December, 57¾.

ST. LOUIS WHEAT.

[DIRECT WIRE—EXCLUSIVE DISPATCH.]

ST. LOUIS, June 23.—Close: Wheat, July, 1.06; September, 1.06½; December, 1.07.

PORTLAND WHEAT.

[BY A. P. NIGHT WIRE.]

PORTLAND, June 23. — Wheat, blue (export; no trading; spot bids, 1.01; Bluestem, 96; fortyfold, 81; Red Fife, 80; Red Russian, 79; unchanged. Car receipts: Wheat, 8; oats, 1; hay, 1.

SAN FRANCISCO WHEAT.

[BY A. P. NIGHT WIRE.]

SAN FRANCISCO, June 23.—Wheat, barley, easy; December, 1.39¼. Barley, steady; Wheat, steady. Barley, firm; May, 1.43

NEW YORK GRAIN.

[BY A. P. NIGHT WIRE.]

NEW YORK, June 23.—Flour, spring patents, 5.40@5.70; winter patents, 5.10@5.35; winter straights, 4.80@5.00. Wheat, spot strong; No. 1 durum, 1.10¾; No. 2 hard, 1.08¾; No. 1 northern Duluth, 1.12¾; No. 1 northern Manitoba, 1.11¾. Corn, New York; futures, nominal; spot weak, No. 2 yellow, 82¼ c.i.f. New York. Oats, spot strong; standard, 46¼. Hay, barely steady. Hops, dull. Hides, easy, 24½.

NOTTON & CO.

Exchange, New York Cotton Exchange
Board of Trade

FOURTH STREET

Home Office:
61 Broadway, New York

Coast and All Southern Points
BURNS, Manager

N & BRYAN

GRAIN, PROVISIONS, COTTON and COFFEE
LOS ANGELES OFFICE, 210 W. SECOND ST.
STOTT, Manager Home 10

Purchases a $100 6% First Mortgage Bonds. Booklet on request.

nd Mortgage Company 6%

60826—Main 174

T & CO. BROKERS

Home 10824—Sunset 826
523-24 H. W. Hellman Bldg.
Angeles Stock Exchange

Company Stocks and Bonds

Members L.A. Exchange

A PREFERRED PROSPECT

Mine in the proven ore zone of Cerro Gordo, 60 miles under the direction of Gen. Wm. Phelps Hall. Only a short walk from the Carson Hill.

Co. DEALERS IN MUNICIPAL AND CORPORATION BONDS

ON ORDERS IN LISTED SECURITIES
SAN FRANCISCO

s and Colleges.

SCHOOL SUMMER CAMP

Boys. Boating, swimming, ba
ke Head Master, Urban Military Academy
800 S. Alvarado. 52461.

SCHOOL

ADAMS & HOOVER SCHOOL
TWENTY-THIRD YEAR
Accredited University Prep.
rmal, etc. Eighth Grade. Sewing, Millinery
in Business, Cooking, Applied Art
uilding for resident pupils. Miss Parker, P

her Session

only home school—only country school
al courses. University trained teachers.
Country Clubhouse.

DAILY EASTERN CITRUS MARKET QUOTATIONS.

[BY DIRECT WIRE—EXCLUSIVE DISPATCH.]

NEW YORK BUREAU OF THE TIMES, June 23.—Eleven cars Valencias, one car grapefruit, three mixed cars, and two cars lemons sold. Valencias strong and generally slightly higher. Lemons lower. Weather fair.

VALENCIAS.

	Avge.
San Antonio Hgts. S.A. Groves	$3.80
San Antonio Red, S.A. Groves	3.45
Outlook, Covina Hgts. Groves	3.50
Show Me	3.40
Plain Ends	2.80
Olive Heights, Growers Ft. Co.	3.85
Angelus, Growers Ft. Co.	3.60
Big Four, Growers Ft. Co.	3.35
Olive Heights, Growers Ft. Co.	3.75
Argelus, Growers Ft. Co.	3.65
Fig Four, Growers Ft. Co.	3.40
Tenoro Rancho, Elgs.	3.80
Tenoro Rancho, Red	3.55
Geo. Washington, Or. Ex.	4.20
Advance, Or. Ex.	3.85
Martha Washington, Or. Ex.	3.55
Dos Palmas, S.T. Ex.	4.05
Caretta, S.A. Ex.	4.50
El Camino, S.A. Ex.	3.80
Golden Crest, O.K. Ex.	4.00
Red X, O.K. Ex.	3.50
Owl, O.K. Ex.	2.60
Black Crusader, A.C.G. Ex.	3.95
Red Crown, A.A. Ex.	3.70
Blue Cloud, Rlv. Ex.	3.60
Red Globe, Rlv. Ex.	3.40
Midnight, Or. Ex.	3.85
Kenilworth, A.H. Ex.	4.20
Pennant, A.H. Ex.	4.00
Dandy, A.H. Ex.	3.10

NAVELS.

Tenoro Rancho, Red	$3.15

ST. MICHAELS.

Kenilworth, A.H. Ex.	$4.90
Pennant, A.H. Ex.	3.85

BLOODS.

San Antonio Red, S.A. Groves	$3.30

GRAPEFRUIT.

Champion	$3.55
Outlook	2.05
Olive Heights	2.00
Angelus	2.35
Pinnacle (seedless)	4.10

ST. MICHAELS—HALVES.

Sierra Vista	$2.20
Pennant	2.60

GRAPEFRUIT—HALVES.

Blue Glove (Florida seedling)	$2.60
Sierra Vista	2.25
Pennant	1.90

LEMONS.

Tenoro Rancho, Red	$2.15
Red Band	2.30
Los Puentes (ventilated)	2.05
Montecito Valley (ventilated)	2.00
Windermere (ventilated)	2.55
Economy (ventilated)	2.20

St. Louis Market.

[BY DIRECT WIRE—EXCLUSIVE DISPATCH.]

ST. LOUIS, June 23.—Five cars sold. Market steady on oranges and lemons.

VALENCIAS.

	Avge.
N.W.B., selected, Y.C. Ex.	$2.80
N.W.B. Loma, Y.C. Ex.	3.55
Uncle Sam, Rlv. Ex.	2.75
Hillman, Rlv. Ex.	3.00
Golden Orange, A.H. Ex.	3.20
Prairie Chicken, A.H. Ex.	3.70
Pioneer, M. Ex.	2.85
Hetch Hetchy, L.M. Ex.	2.95
Pride of West, L.M. Ex.	2.60

LEMONETTES.

Sun Up	$1.85

LEMONS.

Commercial, A.H. Ex.	$3.40
Crestmore	2.60
Plain Ends	2.15

LEMONETTES—HALVES.

Palm Tree	$ .85

Cincinnati Market.

[BY DIRECT WIRE—EXCLUSIVE DISPATCH.]

CINCINNATI, June 23.—Three cars sold. Unchanged both oranges and lemons.

VALENCIAS.

	Avge.
Puchula, S.A. Ex.	$2.20

STOCKS AND BONDS IN SAN FRANCISCO.

[BY A. P. NIGHT WIRE.]

SAN FRANCISCO, June 23.—Following is today's range of prices:

	Bid.	Asked.
U. S. Bonds—		
4s quarterly coupon (new)	109½	....
2s quarterly coupon	101¾	....
State Bonds—		
San Francisco Sea Wall 4s	4.00	....
Highway 4s		3.91
Municipal Bonds—		
San Francisco Municipal 2½s	4.35	....
Miscellaneous Bonds—		
Associated Oil Co. 5s	102½	103¼
Bay Counties Power Co. 5s	....	100
Cal. Central Gas & Electric 5s	101	....
Cal. Elec. Gen. Co. (Sec. A) 5s	102¾	....
Cal. Elec. Gen. Co. (Sec. B) 5s	102¾	103¾
Cal. G. & E. Co. M. & C. 5s	97¼	90
Cal. Tel. & Tel. Co. 6s	....	....
California Wine Association 6s	95	97½
Central Cal. Traction Co. 5s	99	....
City Electric Co. 5s	....	97½
Cumberland Tel. & Tel. Co. 6s	100	....
Coast Counties Light & Power 5s	91	....
Edison Light & Power 5s	103½	....
F. I. de Pont de Nem. & Co. 7s	102½	....
First Federal Trust Co. 5s	100½	....
Great Western Power Co. 5s	90¾	91
Hunt T. & T. of Spokane 5s	....	85
Honolulu R. T. & L. Co. 5s	102¾	103
Los Angeles Gas & Elec. Co. 5s	92¾	....
Los Angeles Railway Co. 5s	100	101
Los Angeles Railway Corp. 5s	....	....
Los Angeles Lighting Co. 5s	101½	100
Mutual Electric Light & Power Co. 5s	....	90
Nevada Consolidated Cop. Mtg. 5s	....	97
Northern Cal. Power Co. 5s	102¾	103¾
Northern Cal. Railway 5s	....	90
Northern Cal. Power Co. 5s	....	90
Oakland Transit Co. 6s	....	90
Oakland Transit Co. 5s	....	90
Oakland Transit Con. 5s	....	90
Oakland Traction Con. 5s	....	90
Oakland Traction Co. 5s	90	90
Oakland Traction Cons. 5s	....	90
Omnibus Cable Railway 6s	....	95½
Oro Electric Corp. 6s	92½	92¾
Pacific Gas Imp. Co. 5s	....	....
Pacific Gas & Electric Co. 5s	91¾	....
Pacific Electric Railway Co. 5s	95¾	....
Pacific Light & Power Co. 5s	95¾	96
Pacific Light & Power Gld. 5s	....	....
Pacific Tel. & Tel. Co. 6s	100¾	102
Sacramento Gas & Elec. 5s	101¼	....
San Joaquin Light & Power 5s	101¼	....
S. F. Oakland & San Jose Ry. 5s	83¾	....
S. F. Oak. & S. J. 2nd Mtg. 5s	....	83
S. F. Oak. & S. J. Con. M. 5s	100	101
S. J. & Santa Clara Co. Ry. 4½s	....	....
Sierra Ry. of California 6s	90	90¼
S. F. R. R. of Cal. 1st C. Gld. 5s	....	....
S. F. Branch Ry. of California 6s	119½	....
S. F. Gas & Electric Co. 5s	95¾	95¾
S. F. Gas & Electric Co. 5s	101¼	101¾
United R. R. of S. F. 4s	81¼	83½
Valley Counties Power Co. 5s	101	....
Gas and Electric Stocks—		
Northern Cal. Power Co. Com.	10	....
Oro Electric Corp., pfd.	6½	....
Pacific Gas & Electric Co.	58	....
Pacific Gas & Electric 1st pfd.	57¾	57¾
Insurance Stocks—		
Fireman's Fund	209¼	....
Bank Stocks—		
Anglo-California Trust Co.	103½	110
Anglo & London-Paris Nat'l Bank	144¾	....
Bank of California, N. A.	295	....
First National Bank of S. F.	250	....
Mercantile National Bank	225	....
Savings Union Bank & Trust Co.	234	241
Savings Banks—		
Humboldt Savings Bank	102¾	107¼
Mutual Savings Bank	90	....
Security Savings Bank	40	....
Street Railroad Stocks—		
Powder Stocks—	99	....
E. I. du Pont de Nem. & Co. com.	....	377
Sugar Stocks—		
Hawaiian Commercial & Sugar	50	51
Hawaiian Sugar Co.	49¾	50
Honokaa Sugar Co.	11	12
Hutchinson Sugar Plantation	....	20
Kilauea Sugar Plantation	....	21
Onomea Sugar Co.	50¾	....
Paauhau Sugar Plantation Co.	....	20
Oil Stocks—		
Amalgamated Oil Co.	....	99
Associated Oil Co.	69¾	69
Pacific Crude Oil Co.	10	....
Sterling Oil & Dev. Co.	....	120
West Coast Oil Co. pfd.	....	121
Miscellaneous Stocks—		
Alaska Packers' Association	117¾	119¾
Cal. Fruit Canners' Association	126	....
Cal. Wine Association pfd.	....	78
Cal. Wine Association com.	27½	30
Hunt Bros. Co. pfd.	87	90
Natomas	14¾	15
Pacific Auxiliary Fire Alarm	5	10
Philippine Tel. & Tel. Corp.	....	22

SALES.

Morning session—

1,070 Sacramento Elec., Gas & Ry. 5s	101¼
18,000 Cal. Gas & Electric Unifying 5s	101¼
1,000 United R. R. of S. F. 4s	81¾
1,000 Oakland Transit Co. 5s	90
2,000 Market Street Railway 5s	82¼
2,000 Central California Traction 5s	99¾
10 Associated Oil Co.	69¾
295 Associated Oil Co.	69¾
25 West Coast Oil pfd.	120
30 Pacific Gas & Electric pfd.	57¾
5 Natomas pfd.	15

Afternoon session—

1,000 United R. R. of S. F. 4s	81¾
4,000 United R. R. of S. F. 4s	81¾
5,000 Pacific Gas & Electric 5s	91¾
11,000 Southern Pacific Rcd. 4s	90
1,000 Los Angeles Gas & Electric 5s	101
1,000 Central California Traction 5s	99
2,000 Coast Counties Light & Power 5s	91¾
1,000 Great Western Power 5s	90¾
10 Pacific Gas & Electric pfd.	57¾
100 Associated Oil Co.	69¾
90 Associated Oil Co.	69¾
310 Pacific Tel. & Tel. pfd.	100¼
5 Cal. Fruit Canners' Association	129

CALIFORNIA DRIED FRUIT QUOTATIONS.

[BY A. P. NIGHT WIRE.]

NEW YORK, June 23.—Evaporated apples, quiet. Prunes, steady. Apricots and peaches, firm. Raisins, strong.

SHIPPING.

HARBOR OF LOS ANGELES.

ARRIVED—FRIDAY, JUNE 23.

Steamer Harvard, Capt. White, from San Diego.

SAILED—FRIDAY, JUNE 23.

Steamer Harvard, Capt. White, for San Francisco.
Steamer Fair Oaks, Capt. Dahl, for San Diego.
Steamer Bowdoin, Capt. Thompson, for San Diego.
Japan ese steamer Hokkai Maru, Capt. Kobayashi, for San Francisco.

PASSENGER SCHEDULE.

All steamers call at San Francisco to and from ports further north.

TO ARRIVE.

Date.	From—Steamer.	Steamship line.
June 24	San Diego, Queen	Pacific Coast
June 24	Portland, Beaver	Pacific Nav.
June 24	San Francisco, Harvard	Pacific Navigation
June 25	San Diego, Yale	Pacific Navigation
June 25	San Diego, Yale	Pacific Navigation
June 26	San Francisco, Yale	Pacific Navigation
June 27	Puget Sound, Governor	Pacific Coast
June 27	San Diego, Harvard	Pacific Navigation
June 28	Puget Sound, Governor	Pacific Coast
June 30	San Diego, Harvard	Pacific Navigation

TO DEPART.

Date.	For—Steamer.	Steamship line.
June 24	San Diego, Yale	Pacific Nav.
June 25	San Diego, Harvard	Pacific Nav.
June 25	San Diego, Queen	Pacific Coast
June 26	San Francisco, Yale	Pacific Navigation
June 27	San Francisco, Harvard	Pacific Navigation
June 28	San Diego, Governor	Pacific Coast
June 28	Puget Sound, Governor	Pacific Coast
June 29	San Diego, Harvard	Pacific Navigation
June 30	San Francisco, Harvard	Pacific Navigation

LOCAL CARRIERS.

Steamer for Catalina Island leaves San Pedro at 10 a.m., returning at 5:45 p.m.

Steamer for Long Beach leaves foot of Fifth street, San Pedro, hourly from 10 a.m. to 6 p.m. daily, and until 9 p.m. Sundays. East San Pedro ferry every 30 minutes from foot of Fifth street, San Pedro. Terminal Island ferry from foot of Canal street, Wilmington, and foot of Fifth street, San Pedro, every half hour.

IN PORT.

Steamer Wapama, Salt Lake wharf.
Power schooner Vagrero, K. C. M. & L. Co.

COASTWISE CARGO CARRIERS.

Steamer Temple E. Dorr, Portland.
Steamer Daisy Gadsby, Portland, sailed June 20.
Steamer Rasmussen Wilson, loading.
Steamer Celilo, Portland, sailed June 19.
Steamer Doris, Gray's Harbor, sailed June 20.
Steamer Sequoia, Puget Sound, loading.
Steamer Mayfair, Coos Bay, loading.
Steamer Johanna Smith, Albion, sailed June 19.
Steamer Willamette, Portland, loading.
Steamer Carlos, Portland, sailed June 20.
Steamer Speedwell, Eureka, sailed June 20.

TO AND FROM FOREIGN PORTS.

British steamer Crown of Toledo, London, loading.
Steamer Santa Cruz, Arica, sailed May 22.
British setamer Counsellor, London, sailed May 26.
Japanese steamer Kiyo Maru, Hongkong, loading.
Japanese steamer Seiyo Maru, Hongkong, sailed May 11.
Steamer O. M. Clark, Portland for Mexican ports, sailed June 18.
Steamer San Pedro, San Francisco for Mexican ports, sailed June 21.
Steamer Alliance, San Francisco for Corinto, sailed June 21.
Steamer General Hubbard, Tocopilla, via Bailes, sailed June 17.

TIDE TABLE.

Saturday,	June 24....	5:18	10:33	5:16	....
		2.6	1.8	0.9	
Sunday,	" 25....	12:00	6:41	11:24	6:01
		0.5	2.6	2.7	
Monday,	" 26....	1:29	7:45	12:14	6:47
		0.1	2.4	2.7	
Tuesday,	" 27....	2:08	8:31	12:58	7:30
		—0.2	2.8	2.4	
Monday,	" 29....	2:14	9:25	1:17	7:49
		—0.2	4.1	2.0	
Tuesday,	" 30....	2:50	9:38	1:51	8:18
		—0.1	4.0	2.2	
Wednesday,	" 31....	3:25	9:48	2:24	8:45
		—0.3	4.0	2.4	

NOTE—In the above tabulation of tides the daily tides are given in the order of their occurrence, commencing with the early morning tide in the left-hand tide columns, and the succeeding tides as they occur. On some days but three tides occur, the fourth tide occurring on the following morning.

PORT ITEMS.

The only steamer arriving today was the steamer Harvard from San Diego. She proceeded to San Francisco.

The Japanese steamer Hokkai Maru proceeded to San Francisco early today without having discharged any of her cargo here. Efforts will be made to discharge the cargo there. Agents for the line stated here that the additional freight on the hardwood logs and other freight from the Orient by rail from San Francisco back to Los Angeles would amount to about $15,000. A bonus has been offered the striking longshoremen to work the vessel here, but all wharves have been declared unfair.

The steamers Fair Oaks and Bowdoin sailed today for San Diego with balance of cargoes, leaving the Wapama the only steam schooner in port. The Wapama has been in port eight days and her cargo is about half discharged. Before the strike eighteen hours was consumed in discharging the vessel. About the same slow progress has been made at Redondo Beach since the strike. There are now ten steam schooners there.

PRODUCE MARKET IN SAN FRANCISCO.

[BY A. P. NIGHT WIRE.]

SAN FRANCISCO, June 22.—Vegetables, beans, 5@6; wax, 4@5; green corn, 2.00@2.50.

Fruit—Lemons, 4.25@4.75.

Receipts—Flour, 1000 quarters; barley, 4340 centals; beans, 1405 sacks; hay, 414 tons; potatoes, 3325 sacks; wine, 72,600 gallons; hides, 400 in number.

Telephone "Want Ads"

for insertion in the Sunday Times should be ordered before the rush of business Saturday night.

Grert Parade.

(Continued from Second Page.)

from the Berendoll intermediate school. The float was shaped as a huge silvery wave, sweeping over a luckless boat, and dashing high against the rock upon which the Lorelei sits, combing her golden hair.

Just behind this float the tartans of Watson's royal Scotch bagpipers swung rythmically as the tall Highlanders marched to the tune of their pipes.

BLUE BELLS OF SCOTLAND.

Following the bagpipes rolled the beautiful float of the Twenty-fourth street grammar school, depicting the "Blue Bells of Scotland." Drawn by four black horses the float portrayed a field of Scotch heather and daisies, iwth the cross of St. Andrew standing boldly out on a distant hillside.

RUSSIAN WEDDING HYMN.

From twenty-eight miles up the valley came the representative float of Owensmouth High School. Decorated in green and white, the school colors, the float portrayed the "Russian Wedding Hymn." A huge Russian sledge was seen on a field of snow, with hardy fir trees standing out in bold relief. In one end was a small church, with the bridal party entering, chanting the solemn hymn.

MIKADO'S GARDEN.

Fifteen little Japanese pupils of the Hewitt-street school formed the cast that made the float, the "Mikado's Garden," one of the features of the parade. Covered with chrysanthemums, the pupils played in a perfect flower garden on wheels, as it rolled majestically through the streets.

ALOHA OE.

The famous Hawaiian song "Aloha Oe," in a tropical setting of feathered palms and brilliant exotic flowers of the Island of Ohau, was depicted by the pupils of the Sherman grammar school. The float was constructed in replica of a native hut of thatch, overhung with clambering vines and standing on the edge of a coral beach.

DIVISION FIVE.

The fifth division consisted of a number of floats depicting outdoor life, particularly that of the birds. The division was in charge of Marshal Roy Porter, assisted by W. E. White and H. A. Ritter. The Elementary School Band, made up of about fifty children under the direction of Miss Jennie Jones, preceded the floats.

BIRD LIFE.

A fine, large outdoor aviary, filled with parrots, cockatoos and other birds of brilliant plumage, headed the outdoor studies. A number of sun-fanned boys, attired in leopard skins, lounged about the interior and exterior of the cage. Director C. L. Edwards of the nature study department rode at the head.

GOLDEN CANARIES.

A fine big cage of golden-hued netting rising out of a bower of greenery contained not real canaries, but a lot of pretty little girls all dressed in yellow, with wings of feathery material. The cage was entered by the Sixty-second avenue grammar school.

MATILIJA POPPIES.

The Domingues grammar school chose for its outdoor study the Matilija poppy. Many of the little girls in poppy attire, green gowns, white hoods with yellow centers surrounded the base of the float. Miss Anne Shapard, principal of the school, designed the float.

PRINCESS CHRYSANTHEMUM.

Santa Barbara grammar school outdid itself in the beauty of its creation, a wonderful garden of Japanese type, overrun with wistaria vines and blossoms. Numerous girls in bright kimonos and waving chrysanthemums gathered on the main float. To this was attached a scenic reproduction of the famous Mt. Fujiyama, out of the top of which danced an imp of fire.

POSEY BED.

Rising tier after tier, the posey bed of the Forty-ninth-street grammar school was surmounted by a huge butterfly. On each tire the posies were little girls, their heads peeping from out of flower centers.

SONG-BIRD GARDEN.

Underneath a fine big arbor, covered with roses and other flowers, a group of colored boys and girls of the Fifty-first-street grammar school played and sang. All the children were dressed in fluffy yellow material.

PETER RABBIT.

A lot of bunnies traveled alongside of the float representing a garden scene, which told in a measure the adventures of "Peter Rabbit," the Inglewood bunny which had its troubles among the briar patches and farmyards. The Center-avenue grammar school entered this quaint little conception and the pupils were directed in their work by Principal O. D. Enfield.

MARY, QUITE CONTRARY.

Gardeners in fantastic coats covered with spades marched bravely beside the yard on the float, "Mary, Quite-Contrary." In this, surroun

Watchful.

MAY PROVIDE HOME GUARD.

To be Formed by Chamber of Commerce, if Needed.

Fourth of July Committee's Programme Complete.

Divides Celebration Between Various Parks.

Plans for the organization of a home guard were discussed as a side issue yesterday afternoon at a meeting of the July Fourth Celebration Committee and, after the suggestion was offered by Dr. A. D. Houghton, President Mitchell of the Chamber of Commerce said that the chamber is prepared to take up the matter actively at the proper time.

Dr. Houghton called attention to the possible need of a home guard if the Mexican situation develops to the extent that volunteers are called for and all of the National Guard is called into service.

The general programme for observance of Independence Day was agreed upon.

AT EXPOSITION PARK.

The Exposition Park official programme will start at 2 p.m. with a salute of twenty-one guns, given by the National Guard, if the Guardsmen are in the city. This will be followed by the raising of an immense new flag, to the strains of "The Star Spangled Banner" by the County Band. All spectators, led by Father Brady, accompanied by cornets, will sing "America."

Willis H. Booth, chairman of the July Fourth Committee, will deliver the opening address and W. O. Tyler will read the Declaration of Independence. Presentation of certificates of citizenship to the new citizens' class will follow and each new citizen will receive the Stars and Stripes at the same time from Federal Judge O. A. Trippet. The band will play "I Love You, California." An oration by D. M. Deimas will follow. Daylight fireworks come next, and the afternoon's entertainment will wind up with a programme of sports. "Preparedness and Patriotism" will be the general subject of the addresses.

Violet-street playgrounds, Echo Park playgrounds, Slauson playgrounds, Downey-avenue playgrounds, Los Angeles Harbor, Eastlake, Hollenbeck and South Parks and the Plaza will also be the scenes of programmes that will include music, speaking and sports.

RETAIN DECORATIONS.

A request has been made to the business men and property owners in the city to leave in place all the decorations now displayed, and the committee will ask the County Supervisors to appropriate an additional $1000 to cover expenses. The programme at Los Angeles Harbor will be in the hands of the San Pedro Chamber of Commerce.

Bishop William M. Bell will be speaker of the day at Eastlake Park and Councilman J. S. Conwell will preside.

Dist.-Atty. Thomas Lee Woolwine will speak at Hollenbeck Park and former Mayor Workman will preside.

Hugh McBeth will speak at South Park and former Mayor Alexander will preside.

At the Plaza Frank Domingues will speak. The committee left the designation of the other speakers to the Playgrounds Commission.

All of the exercises are to be in the afternoon, beginning at 2 o'clock, excepting those at the Plaza, which will be held in the evening.

The committee will hold another meeting next Monday at 4:30 o'clock and the chairmen of the various subcommittees will meet one hour earlier with the Programme Committee.

ARRANGE FOR HEARING.

Supreme Court to Review Medical Cases at October Term.

A stipulation regarding the hearing by the United States Supreme Court of the cases involving the constitutionality of the State medical and optometry laws has been entered into, it was announced yesterday.

The agreement, signed by Tom L. Johnston, representing the complainants, Atty.-Gen. Webb, Asst. Atty.-Gen. Clarke and Dist.-Atty. Woolwine, recites that notice of motion to advance the cause is waived, and the understanding reached that the cases may be set for hearing at the earliest day convenient to the court during the October term.

The attorneys representing the State and the county of Los Angeles made a trip to Washington in the interest of the litigation, and the stipulation is the result of that journey at a meeting held at the national capital.

The cases involve the appeals of P. L. Crane and Kate P. McNaughton from the decision of United States District Judge Trippet denying them an injunction to restrain State and county officials from enforcing the provisions of the State medical and optometry laws.

Distress.

DENTAL ADVENTURE.

Painter Has Fight and Tooth Aches After Encounter; Dentist Pulls Molar, but Breaks Man's Jaw and Cuts Artery; Police Surgeons Save Him.

George Collins, a painter, got into a fight several days ago. He was worsted. From that day his jaw began to swell and one tooth to ache. He thought it was an inflammation of the tooth that caused the ache.

So he went to a dentist. The dentist said the tooth should be pulled. So it was. In the pulling the dentist broke Mr. Collins's jaw and cut an artery. But he was not skilled in surgery and told Mr. Collins to lie down until the bleeding stopped. Mr. Collins lay there until nearly all his blood had escaped.

Then the dentist became alarmed and had Mr. Collines taken to the Receiving Hospital. The surgeons thought the man was suffering from a hemorrahge of the lungs. They quieted him to stop the flow of blood. It continued. Further investigation revealed the real source of the trouble, which the dentist had not made known.

Then heroic measures were adopted. A transfusion of blood resulted. Mr. Collins's life was saved. He lives at No. 340 East Second street. The police are investigating the conduct of the dentist.

ONE HONEST MAN.

School Teacher Repairs Car He Smashed; Reports to Police.

To a school teacher the police give the palm for honesty. The demonstration, which Lieut. Butler says is unique in police annals, occured during the parade yesterday.

Charles E. Rilliet, a school teacher, No. 4223 Brighton avenue, backed an automobile to the curbing yesterday on Fifth street between Hill and Olive streets.

He backed into the machine owned by G. J. Grelck, No. 321 Fifth avenue. One of the front wheels of the Grelck machine was shattered.

Immediately Rilliet summoned a repair company to bring a new wheel for the machine. The repair men came and adjusted the new wheel, for which Mr. Rilliet paid, and then Mr. Rilliet went to the police station to report what had happened.

Lieut. Butler took Mr. Rilliet to the chief and introduced him.

Sinews.

MAP OUT SOUTH'S WAR FACILITIES.

ENGINEERS FORWARD PARTIAL PREPAREDNESS REPORT.

Results of Survey Sent to Washington Show Sixty Plants in Los Angeles Can Furnish Battle Material in Emergency—Part of National Inventory.

The Los Angeles section of The American Society of Mechanical Engineers yesterday forwarded through the State committee the first installment of the inventory covering Los Angeles industries in the national campaign for preparedness.

This particular society has been making an inventory of the machine shops which could be fitted up to turn out war munitions in case of need. The work is not yet completed.

F. W. Harris, local secretary, said that the number of concerns which are able to do work of this kind in Los Angeles is about sixty and that the aggregate capacity for work of this kind in time of war would be very considerable. For example, the Llewellyn Iron Works plant will be capable of turning out 5000 tons per month of projectile steel, and will be equipped to roll this steel up to something over six inches in diameter. Inasmuch as the majority of the shell production is below this size, it is evident Los Angeles has the equipment, not only to machine the finished shells, but will also have the means for producing the raw material from which they are constructed.

The work of this society included, however, much more than mere munitions, and went into the question of all sorts of supplies needed in an actual campaign by an army in the field. The various manufacturing companies were very willing in their co-operation in the making of the inventory, and the information which will go forward to Washington at once is very complete. This, when received in Washington, will be card-indexed by a corps of experts so that the information contained therein will be instantly available in case of need. For example, if it is desired to know what concerns are fitted to manufacture field kitchens, periscopes, or the like, it will simply be necessary for the officials of the War and Navy departments to consult their index and this information will be at their fingers' ends.

The work of the Los Angeles section of this society is only a small part of the total work being done throughout the country, without pay, by the various engineering organizations. The value of the contribution in time and money throughout the United States will probably amount to over $2,000,000. Los Angeles engineers and Los Angeles manufacturers are freely giving their quota of time and money to this work.

FIVE PLEAD GUILTY.

Judge Willis Disposes of Numerous Cases at Morning Session.

Five men pleaded guilty before Superior Judge Willis, yesterday morning, and were given sentences. A sixth, who was convicted of burglary, was also sentenced.

Julius Chaves, who pleaded guilty to embezzlement, was allowed to go on a two-year term of probation, while Thomas R. Kelly, who confessed guilt to an allegation of burglary, was sent to the Whittier Reform School, where he will remain during his minority. H. O. Stearns, who was also convicted of burglary, was sentenced to the Preston School of Industry.

One eighteen months' term at San Quentin was given C. W. Foreman, who pleaded guilty to the charge of forgery. Paul R. Cook, who pleaded guilty to forgery, was sentenced to Folsom for three years. H. B. Thompson, charged with grand larceny, withdrew his plea of not guilty, and entered a plea of guilty. He will be before the court for probation and sentenced June 30.

Triangle.

MARITAL CROSS-FIRE.

Wife Testifies that After Wedding Husband Wished He had Taken Spouse's Sister—Now He is Gone and She is Granted a Divorce.

Roy Gilbert Martin married Anna W. Martin and then wished he had taken her sister. This was the testimony of Mrs. Martin in the divorce court yesterday, when she obtained a decree on the ground of desertion. Miss Elma Williams, the sister, declared on the stand that she had never encouraged her brother-in-law. Because she did not like him, Mr. Martin is said to have declared he would go away and never return. He is alleged to have carried out this threat last February.

ON ANNUAL OUTING.

County Employees will have Picnic Today at Redondo Beach.

Los Angeles county employees will hold their annual picnic at Redondo Beach today. The chief feature will be a game of baseball between the Hall of Records Giants and the Courthouse Invincibles. The doughty umpires selected are D. C. Casselman and Herman C. Lichtenberg.

The fancy diving contest will be judged by Judges Craig, Wood, Monroe and Finlayson. Among other sports will be ladies' contests in bean guessing, fifty-yard dash, fifty-foot peanut race and a special feature. The men will contest in racing on land and in water.

Forward

BUREAU PLANS FACTORY SHOW.

Chamber of Commerce Would Interest Consumers.

Twenty-two New Industries is Month's Showing.

Move is Afoot to Organize Executives' Club.

Letters were mailed out to manufacturers yesterday by the industrial bureau of the Chamber of Commerce asking for suggestions regarding the big home products show planned for the fall. Whether this show will take the form of an exhibition of products in some large building or a street parade of decorated floats is still a moot point.

The industrial bureau reports continued inquiry regarding manufacturing conditions here and that new concerns are regularly being opened up for business. The California Underwear and Hosiery Mills is one of the newcomers in the industrial field here. This concern is the first to manufacture knit underwear in Southern California. R. H. Bishop & Co. is a new manufacturer of elkskin shoes. The Internal Dye Products Company, a new incorporation organized for the purpose of manufacturing aniline dyes from the by-products of our local oil refineries, is installing machinery in a large building at the corner of Forty-ninth street and Santa Fe avenue. The Los Angeles Packing Company has secured a six-acre tract at Boyle and Vernon avenues and is now conducting its business in temporary buildings.

Other new manufacturing concerns are: Frank H. Walker, No. 214 East Eleventh street, automatic heaters; Davis Upholstering and Furniture Company, No. 1200 East Eighth street, furniture; Wheeler Automatic Trailer Company, No. 1306 South Main street, trailers; Pennypacker Manufacturing Company, No. 1530 West Pico street; Woodward Truck Attachment Company, No. 2035 West Pico street, truck attachments; Columbus Macaroni Factory, No. 1786 North Main street, macaroni; West Coast Manufacturing Company, No. 5803 Pasadena avenue, garments; Acme Metal Bed Works, No. 2805 South Main street, brass beds; C. B. Wismer, No. 2678 Lacy street, refinery; Marks Pulverising Mining and Milling Company, No. 712 North Main street, machinery; Sloat-Crane Company, No. 2516 West Washington street, macaroons; Henry Rothmann Company, 510 Parmalee-Dohrmann Building, ladies' waists; Hoosier Welding Works, No. 810 North Broadway, welding; Johnston & Tannehill, No. 407 East Third street, Pumps; Pacific Coast Toy Factory, Redondo, toys; W. S. Faxon, Burbank, fruit cannery; Sam Meyers & Co., Inc., No. 329 West Pico street, instantaneous coffee maker; Card & Cushman, No. 107 West Pico street, automobile starters.

The industrial bureau, it is also announced, has taken under consideration the desirability of organizing a manufacturers' executive club as an auxiliary to the bureau, this organization to be composed of the managers, superintendents and sales agents of the various manufacturing concerns of Los Angeles and vicinity. The object to be attained will be the acquiring of the benefit of each other's knowledge and experience, with a view of eliminating waste, reducing production cost and increasing factory outputs, developing a demand for our local raw materials and the popularizing of home-manufactured articles among our people.

The bureau has lately received a communication from the National Americanization Committee, asking its co-operation to interest Los Angeles architects in submitting competitive designs in a prize competition for building plans which will aid employers and others who are faced with the responsibility for housing large number of workmen and their families in rapidly-expanding manufacturing communities.

Ruling.

HOLE IS FOUND IN THE LAW ON USURY.

NO LIMIT ON INTEREST RATE UNDER SOME CONDITIONS.

Court Reluctantly Finds for Note Holder Who Sues to Recover at the Rate of Five Per Cent. a Month; Matter for the Legislature to Remedy.

While a pawnbroker may charge 10 per cent. a year for money advanced on pledged articles and be protected by the law, there is no law prohibiting anyone else charging any rate of interest he pleases under similar conditions. This fact developed in Judge Curtis's court yesterday during the trial of the suits of M. E. McKeeson against Charles H. Rothwell and B. H. Rothwell to recover on two promissory notes in which the rate of interest was fixed at 5 per cent. a month.

In one note the rate of interest was left blank while the note ran and 5 per cent. a month was fixed after the note became due. In the other note the interest was 5 per cent. straight a month. In the first instance the court held it was a demand note and that interest ran from the date the suit was instituted. In the other note the court held there was no defense and that Mr. McKeeson was entitled to recover. In giving judgment in favor of Mr. McKeeson, Judge Curtis stated in his opinion:

"After considerable research the court has come to the conclusion that there is no law in this State limiting the amount which may be charged as interest upon a note similar to those set out in the complaint, and therefore this court very reluctantly is forced to give judgment against the defendant as above indicated for the exorbitant interest provided in the notes. This is a matter for the Legislature and not for the court to adjust."

Bowel Complaint in Children.

During the summer months children are subject to disorders of the bowels and should receive the most careful attention. As soon as any unnatural looseness of the bowels is noticed Chamberlain's Colic, Cholera and Diarrhoea Remedy should be given.—[Advertisement.

The Public Service.

At the Courthouse.

ROOT OF DOMESTIC WOES IS MONEY.

HUSBAND TELLS HIS SIDE IN ARTIST WIFE'S SUIT.

She Wins Decree, Custody of Child and Alimony on Ground of Cruelty, After Exhibit of Letter to Prove Her Willingness to Forget and Forgive Past Grievances.

Mrs. Alice A. Schmidt, an artist, related in Judge Wilbur's court yesterday in divorce proceedings the alleged serious results of quarrels with her husband, Herman C. Schmidt. She charged him with using abusive language, choking and beating her. Mr. Schmidt said they quarreled mostly over money matters. He said he never turned over enough money to make both ends meet. They were continually running behind, he claimed, and he said he could not earn enough to keep up with the outgo.

Attorney Lightfoot, counsel for Mrs. Schmidt, offered in evidence two letters written by her, indicating her forgiving spirit. One written from No. 221 West Fiftieth street, under date of November 30, last, says:

"Why is it that I feel so much closer to you now than I have at any other time of my life? Seems that I can write without fear of restraint, knowing that you will truly understand every word and thought expressed, or otherwise. Do you feel, too, that all bitterness has been cast to the four winds?

"You told me last night you loved me. I said I loved you. Now, I want to say, Herman, as far as I am concerned I have forgiven and forget absolutely the horrible language, choking, beating and cursing for all time to come. All I want you to do is to come home and be the man the Lord intended you to be. Come now. Take your place in the home with your wife and baby."

The Schmidts were married March 20, 1905, and separated August 1, 1915. They have a daughter, Sophie, 7 years old. Schmidt is an insurance broker. The court granted Mrs. Schmidt a decree, the custody of the child and $60 a month alimony.

REBUKES ACTRESSES.
DILATORY WITNESSES.

When a bevy of moving-picture actresses delayed appearing in Judge Monroe's court yesterday as witnesses in the suit of Miss Lola May against the New York Motion Picture Corporation, to recover $2300 for alleged breach of contract, the court remarked, by way of rebuke:

"When we go to the theater, we are there before the curtain goes up. When people of the stage are summoned to court, it is their duty to be equally prompt."

Miss May alleged she signed up with the corporation for a year at a salary of $75 a week, with the right to extend the contract at the end of that time at an advance to $125. She said she was discharged five months before the year elapsed. Meantime she had lived up to the terms of her contract.

The New York Motion Picture Corporation contended that Miss May was dilatory in her attendance and frequently absented herself from the studio. She claimed that this was an excuse to dispense with her services.

IN AND OUT
ABOUT THE COURTS.

LOSES HIS SUIT. Pete Zecchini, who alleged he had been arrested on a charge of disturbing the peace, and brought suit for malicious prosecution against William Duncan for $2025 damages, holding that the arrest was without probable cause, failed to win in Judge Wilbur's court yesterday. Judgment was given in Mr. Duncan's favor.

WITNESS ABSENT. As proof of his status as Governor of Baja California was necessary for the record of the case and as witnesses to testify to that fact could not come to court, in view of the disturbed conditions in Mexico, Judge Taft yesterday continued the suit of Roy B. Hull against Gov. Estaban Cantu and Paul Dato, to recover $6000 alleged to have been paid for his release as a prisoner in Ensenada. Mr. Hull alleges that he was imprisoned without charges being filed against him and to effect his release he complied with the money demand. This is denied by the defendants.

INCORPORATIONS. The Imperial Root Beer Company, incorporators Eugene K. Taylor, Lewis L. Northrup and Frank S. McKelvey, capital stock $15,000, subscribed $30.

FOR BETTER STREET.

Residents on Esmeralda Avenue Ask Council for Improvements.

Residents on Esmeralda avenue between Second and Third streets have prepared a petition for presentation to the City Council, asking for improvement of the thoroughfare. They say a movement to put sidewalks and gutters on the street was started fifteen years ago, but nothing has ever come of it. Conditions now, it is declared, have become so bad deliverymen refuse to use the street.

The residents declare all they ask is sidewalks and gutters, as they will pave the street once the opening is made.

At the City Hall.

SHERMAN DRIVE BRIDGE ORDERED.

CITY COUNCIL ACTS AFTER YEARS OF TALK.

Decision to Build Viaduct at Expense of Pacific Electric, Assessment District and Municipality is Announced and Objectors Must File a Majority Protest.

After about three years of discussion and deliberation over the subject of furnishing a right of way crossing over the Pacific Electric tracks at Vineyard station, the City Council yesterday announced its decision to order the construction of a viaduct at Sherman drive.

This viaduct, according to the plans of the City Council, will cost about $30,000, and it is proposed that the Pacific Electric Railway shall pay one-half of the cost and the other half is to be divided equally between the city at large and an assessment district covering the properly directly benefited by the crossing. This district will be arranged so that the assessment on each lot will be not to exceed $10.

Residents of the region south of the crossing have been insistent for several years that a crossing be provided, and the viaduct plan meets general approval, although a few want a grade crossing. This grade crossing, however, does not meet with the approval of the Council, as the crossing would be one of the most dangerous in the city.

WILMINGTON BOROUGH.
ELECTION TO BE CALLED.

On receipt of certification from City Clerk Wilde yesterday stating that the petition from Wilmington asking for a borough form of government bears more than 50 per cent. of the number of voters, the City Council yesterday ordered the Public Welfare Committee and the City Attorney to prepare an ordinance calling a special election on the question in the Wilmington district.

This action is in accordance with the provisions of the city charter whereby any community of 500 or more persons annexed recently can adopt the borough form of government and take over local police and other regulation and pay no general city taxes.

BEGIN MURDER TRIAL.

Jose Samudio, Charged with Killing Aurelia Villa at House Party.

A jury in Judge Craig's court began hearing the evidence yesterday in the case of Jose Samudio, charged with killing Aurelia Villa, during the course of the festivities attending a house party, given by Samudio.

On the part of the defense, it is alleged that Villa was a member of a drunken crowd that descended upon Jose Samudio home, with the intent to clean out the place.

FREE! Motion Pictures (Theater, 8th Floor)

Established 1881
Hamburger's
BROADWAY AND HILL — EIGHTH STREETS
SUNSET, BDWY. 1168—HOME 10063

Special Lunches Today 50c (Cafe, 4th Floor)

June Sale Girls' Tub Dresses, $1.25

—The younger generation—girls of 6 to 14 years—will be pleased to approve and like the hundreds of vari-colored dresses to be shown today for vacation and end-of-school wear.

—Among those most to be admired are these of pretty ginghams, coatee, middy and other styles—just $1.25—and remarkably low priced.

Girls' Summer Dresses at $3.50 to $5.00

—Of French gingham, pretty crepes, and fine tissue ginghams—the striking styles in this assortment at several prices. You see them all, for they are in 6 to 16-year sizes—$3.50 to $5.00.

Galatea Middy Skirts and Middy Blouses at $1.00

—Girls, misses and women are buying these by the half-dozen for vacation wear. In white, with colored trimmings; one and two pockets; plain or laced sides—sizes 6 to 44—$1.00.

Girls' and Juniors' Middy Skirts, $3.95

—Blazer stripes in blue, green or tan—button trimmed and with belt—becoming and practical for girls of 12 to 17 years—$3.95.

High-grade Middy Blouses at $1.50

—All white, blazer stripes, or of crepe in solid colors and stripes—there are hundreds of them in coat and regular middy style. The ones you like best are among these—with long or short sleeves; sizes 6 to 44—$1.50.

(Hamburger's—Second Floor—Today)

Dear Children:
2 o'clock, 5th Floor, Fairyland
—Have you ever heard the Story of Two Birthdays? There is a little rich girl and the dearest little Italian boy—but that's telling! Come today and hear all about them.
—After this story, there will be a special program of—just come see what it is!
Sincerely your friend,
THE HAMBURGER STORY GIRL.

Boys' 2-pants Norfolks, $6.50

—Boys will take a special delight in wearing suits so smart in appearance. There are several variations of the Norfolk—the very new, mannish pinch-back among them. In fashionable materials—6 to 18-year sizes—$6.50.

Boys' Palm Beach Suits, $2.95

—Let the youngsters follow in the footsteps of their "dad"—let each of them have a Palm Beach Norfolk suit. They're so good looking—so cool and comfortable—so very inexpensive! In 8 to 15-year sizes—$2.95.

—Boys' Black, Medium-rib Stockings—6½ to 10 sizes—12½c.
—Boys' Wash Four-in-Hand Ties—stripe effects—12½c.
—Boys' Sport Shirts and Blouses—many sizes—50c.
—Boys' White Athletic Union Suits—6 to 16 sizes, 50c.
(Hamburger's—Second Floor—Today)

Boys' Calfskin Shoes at $2.39

They'll wear—this is assured. They're in styles boys will like—another point in their favor!
—Of calfskin with Goodyear welt soles; button or lace style—1 to 5½ sizes—special $2.39.
(Hamburger's—Main Floor—Today)

"Great Western" Bicycles
—These have full-size forks, forged levers, Perfect cranks, and are fitted with coaster brake and Persons guaranteed. Priced, $47.50, $50.00, $52.50.
(Hamburger's—Fourth Floor)

A Tip on Boys' Shoes

We are Specialists in Boys' Shoes

A complete stock, expert fitters, all styles, every size, enables us to give exceptional care to the boy.

Shoes or oxfords, black or tan in button or lace. Nature or semi-English last,

$2.50 $3.00
$3.50 $4.00

Harris & Frank
437-441 South Spring St
Known for Better Values

High White Kid Boot

Special $6.85

A new express shipment of these smart washable Boots—unexpectedly received. Hence our sharp reduction on this regular $8.50 model.

Finer Kid Boots, in white and ivory, at $7.85; exquisite styles also at $9.

HAND-MADE 10-Inch Boot—white ivory sole and novelty top. Reg. $12. Special..... $10

Staub's
336 SOUTH BROADWAY

—why you should avoid IMITATIONS

The superiority of Ghirardelli's Ground Chocolate, protected by its safeguarding package, has made it the favored beverage food in more than a million homes in the West. Like many other big successes, it is imitated. Don't be fooled. Your health is too important. You are always safe when you order Ghirardelli's Ground Chocolate

In ½-lb., 1-lb. and 3-lb. hermetically sealed cans. There's a double economy in buying the 3-lb. can.

D. GHIRARDELLI CO.

Since 1852

Nifty Straws $2

Time now to think of summer—how cool you will feel in one of these newest Siegel straws—popular shapes and braids.

Panamas $5

Ecuador never sends out finer quality Panamas than you can secure at Siegel's for $5.

Summer Soft Felts $3

Comfortable, light weight felts, in grays, blues, greens and browns that fit the head—proper and becoming—yours for $3.00.

Shirt Opportunity
$5.00 silk shirts, with satin stripes in pink, Nile green and white; wonderful opportunity for..... $3.95
$1.50 best quality Crepe de Chine, in plain white and fancy mixed shirts, in the latest summer patterns, special..... $1.

Siegel's
349 South Spring Street

Open Saturdays